



NilRead v22 Release Notes (22.0.3.115295)

Doc #: 971-08010



Contents

1	Introduction	3
1.1	Purpose	3
1.2	NilRead Intended Use Statement	3
1.3	Version Identifier	4
1.4	Release Content	4
2	Interface Requirements & Dependencies	4
2.1	Hardware	4
2.2	Software	4
2.3	Special Notes	4
2.4	Installation	4
2.5	Support	4
3	Summary of New Features and Changes	5
3.1	Workflow Optimizations	5
3.2	Closed Issues	24
4	Outstanding Issues & Warnings	32
4.1	Known Issues	32
4.2	Warnings	36
5	Troubleshooting	36
5.1	Troubleshooting video encoder errors	36
6	Additional Notes	36
6.1	Study Keywords	36
6.2	Series Preview in Patient Directory	40
7	Appendix A	44
7.1	Build Environment	44
7.2	WIF Dependencies	45
7.3	3rdParty Dependencies	45
7.4	NuGet Packages	46
7.5	CSS/Javascript Dependencies	47

1 Introduction

1.1 Purpose

This document provides the release notes for release of NilRead v22 (v 22.0.3.115295)
Note this release is for English only installs. For other languages, please contact Hyland.

1.2 NilRead Intended Use Statement

In the U.S.:

The NilRead software application provides desktop and portable access to multi-modality softcopy medical images, reports and other patient related information for conducting diagnostic review, planning, and reporting through the interactive display and manipulation of medical data, including mammography and breast tomosynthesis. NilRead also allows users to collaborate by sharing application sessions.

Lossy compressed mammographic images are not intended for diagnostic review. Mammographic images should only be viewed with a monitor approved by FDA for viewing mammographic images. For primary diagnosis, post process DICOM “for presentation” images must be used.

On mobile platforms, this device is not intended for diagnostic use.

In Canada:

The NilRead software application provides desktop and portable access to multi-modality softcopy medical images, reports and other patient related information for conducting diagnostic review, planning, and reporting through the interactive display and manipulation of medical data. NilRead also allows users to collaborate by sharing application sessions. NilRead is for use with MRI, CT, Ultrasound, Digital Fluoroscopy, Digital Angiography, X-ray, Mammography, DBT, ECG, Dicom RT and Nuclear Medicine Images.

On portable (mobile) platforms, this device is not intended to replace full workstations and should be used only when there is no access to a workstation. It is the user’s responsibility to ensure the software is used on appropriate hardware and to verify display image quality is suitable for the clinical application. Mobile use is not intended for diagnostic review of Mammography and DBT.

In all other regions:

The NilRead software application provides desktop and portable access to multi-modality softcopy medical images, reports and other patient related information for conducting diagnostic review, planning, and reporting through the interactive display and manipulation of medical data, including mammography. NilRead also allows users to collaborate by sharing application sessions.

Mammographic Images should only be viewed with a monitor approved by the FDA for viewing mammographic images, or monitors with similar specifications. On portable (mobile) platforms, this device is not intended to replace full workstations and should be used only when there is no access to a workstation. It is the user’s responsibility to ensure the software is used on appropriate hardware and to verify display image quality is suitable for the clinical application. Mobile use is not intended for diagnostic review of Mammography and DBT.



NilRead is intended for use by physicians trained in reviewing and interpreting medical images

1.3 Version Identifier

NilRead Build ID: 22.0.3.115295

1.4 Release Content

The NilRead 5.1 release contains:

- NilRead Installers
- AcuoStore agent for configurations with Acuo VNA
- Release Notes (this document)
- Support Documentation

2 Interface Requirements & Dependencies

2.1 Hardware

The system resources required by NilRead depend on several factors including the usage scenario (e.g. 2D, 3D, etc.), resolution of monitors and expected performance (e.g interpretation vs referring physician). For minimum hardware requirements, please contact Hyland.

2.2 Software

Refer to the 'NilRead Installation Instructions' for details (doc # 941-07001)

2.3 Special Notes

2.3.1.1 Internet Explorer 11

MS IE 11 is no longer supported

2.4 Installation

Refer to the NilRead installation Instructions (doc # 941-07001) for more details.

2.5 Support

To report any issues, please contact Hyland's authorized distributor in your area, or:

Hyland Customer Support

Customer Support
Hyland Software Canada ULC
111 Peter Street, Suite 540

Authorized Representative in Europe (Regulatory affairs only)

Emergo Europe
Prinsessegracht 20
2514 AP The Hague

Australian and New Zealand Sponsor

Emergo Australia
Level 20
Tower II, Darling Park



Toronto – M5V 2H1

- U.S. (toll free): [1-877-201-0001](tel:1-877-201-0001)
- Direct: [913-227-7030](tel:913-227-7030)

The Netherlands
 (p) +31.70.345.8570
 (f) +31.70.346.7299
EmergoVigilance@ul.com

201 Sussex Street
 Sydney, NSW 2000
 Australia
AUNZVigilance@ul.com

Emergo- CARSL Consulting
 24 Side Road, RD 10
 Parkhill Farm, Hastings
 4180
 New Zealand
AUNZVigilance@ul.com

Customer Portal:
<https://www.onbase.com/community>
 Email: NilRead_info@hyland.com

3 Summary of New Features and Changes

3.1 Workflow Optimizations

Version: 22.0.3.115295

- 7693 color blending support for epifluorescence pathology images
- 7754 NilFeed - TLS 1.3
- 8415 add a button anonymize data to reload an anon
- 8580 Deidentification requests

NilRead can re-identify (reveal the original attributes) under the following constraints:

- user is administrator or has been granted the *Reidentify* privilege
- the *Reidentify* feature is enabled (hidden settings)

Scope	Context	Section	Name	Value
system		Core	Reidentify	True

- a de-identification profile has been used with reidentify enabled



- the IOD is in a de-identified folder or worklist, or has been loaded as anonymized with such a profile
- the IOD has been persisted from such a profile and loaded at a later time
 - the credentials are need to decrypt the original attributes in this scenario
 - n.b. credential management (secret keeping) is performed external to NilRead
- the feature is only available in the viewer using the DICOM attribute popup control

Series 8592 - Image 1 1/1

Tag	VR	VM	Length	Name	Value
(0008,0005)	CS	1	10	Specific Character Set	ISO_IR 100
(0008,0008)	CS	2	16	Image Type	ORIGINAL\PRIMARY
(0008,0016)	UI	1	28	SOP Class UID	=Digital X-Ray Image Storage – Fo...
(0008,0018)	UI	1	52	SOP Instance UID	1.2.840.113619.2.203.4.21474836...
(0008,0020)	DA	1	8	Study Date	5/26/1818 (18180526)
(0008,0022)	DA	1	8	Acquisition Date	5/26/1818 (18180526)
(0008,0023)	DA	1	8	Content Date	5/26/1818 (18180526)
(0008,0030)	TM	1	10	Study Time	10:11 AM (101105.000)
(0008,0032)	TM	1	10	Acquisition Time	10:11 AM (101139.000)
(0008,0033)	TM	1	10	Content Time	10:11 AM (101142.000)
(0008,0050)	SH	1	16	Accession Number	[Accession N.10]
(0008,0060)	CS	1	2	Modality	DX
(0008,0068)	CS	1	16	Presentation Intent Type	FOR PRESENTATION
(0008,0070)	LO	1	16	Manufacturer	"GE Healthcare"
(0008,0090)	PN	1	20	Referring Physician's Name	Delisa^Gladys^[^*] *****

Refreshed 100 seconds ago De-identified OK

Tag	VR	VM	Length	Name	Value
(0008,0005)	CS	1	10	Specific Character Set	ISO_IR 100
(0008,0008)	CS	2	16	Image Type	ORIGINAL\PRIMARY
(0008,0016)	UI	1	28	SOP Class UID	=Digital X-Ray Image Storage – Fo...
(0008,0018)	UI	1	52	SOP Instance UID	1.2.840.113619.2.203.4.21474836...
(0008,0020)	DA	1	8	Study Date	10/15/2020 (20201015)
(0008,0021)	DA	1	8	Series Date	10/15/2020 (20201015)
(0008,0022)	DA	1	8	Acquisition Date	10/15/2020 (20201015)
(0008,0023)	DA	1	8	Content Date	10/15/2020 (20201015)
(0008,002A)	DT	1	22	Acquisition DateTime	Thursday, October 15, 2020 10:11...
(0008,0030)	TM	1	10	Study Time	10:11 AM (101105.000)
(0008,0031)	TM	1	10	Series Time	10:11 AM (101110.000)
(0008,0032)	TM	1	10	Acquisition Time	10:11 AM (101139.000)
(0008,0033)	TM	1	10	Content Time	10:11 AM (101142.000)
(0008,0050)	SH	1	8	Accession Number	3979029
(0008,0060)	CS	1	2	Modality	DX

If credentials are required, the following dialog will be presented for authentication before revealing original attribute values:

Secret:

Method: Triple DES

Confirm

- 9066 Track how much data is loaded in each particular user session
- 9085 Allow HP to control cine-play of individual viewports
- 9160 XDS/XCA configuration improvements
- 9226 MWL default source
- 9247 add support for linking of document rendering
- 9253 Nuance PowerScribe One - FHIRcast
- 9262 HP enhancement

- 9315 Add support for downloading large files from XDS
- 9378 Add support for presentation state annotations on ePDFs
- 9417 Vessel Tracking
- 9728 UPS-RS support
- 9767 Introduce preview mode for quick access to images
(refer to 'Additional Notes' section for more details)
- 9790 Advanced QC: Allow editing of non-dicom stored as encapsulated documents

(0042,0011)	Encapsulated Document	25 5
(0042,0012)	MIME Type of Encapsulated Document	appli
▼ (0400,0561)	Original Attributes Sequence	[040
▼ (0400,0561)		[0] (
▼ (0400,0550)	Modified Attributes Sequence	[040
▼ (0400,0550)		[0] (

- Clear
- Replace
- Empty
- Refresh
- Copy

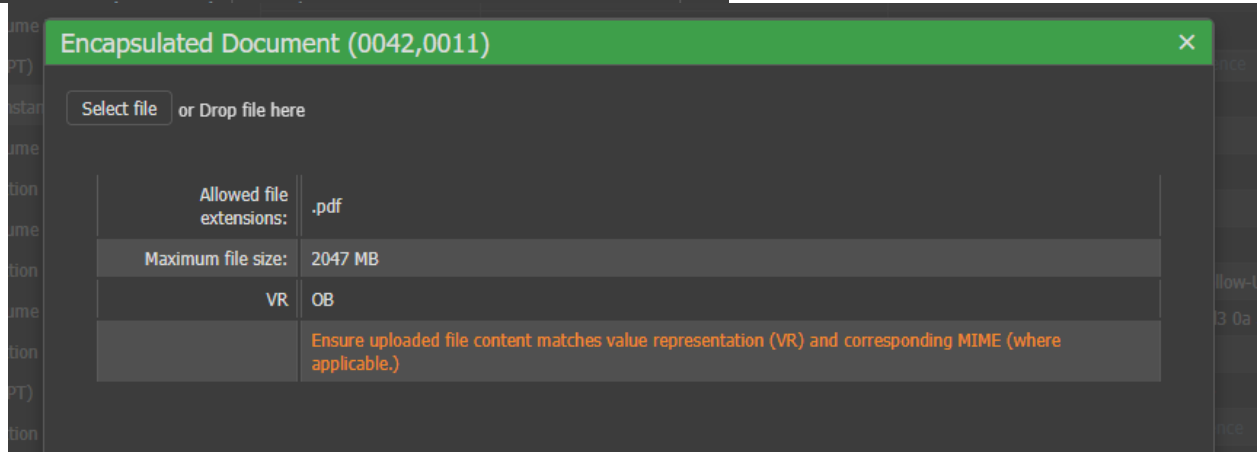

- 9881 hidden settings: add ability to enable/disable the Q/R in 'Edit Patient/Study'
 - 10133 MPR dynamic localizer lines
Added "InteractiveCrosshair" system setting (False by default).
 - 10148 Study date/time is not displaying the hours
 - 10156 ClearCanvas .net6.0 porting.
 - 10166 Possible viewing improvements in handling of invalid 16-bit RGB color image
 - 10256 Audit log of a search done in Patient Study Directory
 - 10258 MPR layouts
 - 10276 Toolbar icons update
 - 10296 Add support for forcing certain series at the top
 - 10301 Close X in QC module
 - 10304 click & drag titles in config settings
 - 10319 Mammo CAD display in HP
 - 10418 HP edit stage
 - 10468 support patient id query across multiple affinity domains
- Added Assigning Authority dropdown to PS query panel, displayed next to Patient ID when eMPI is configured and PixPdq patient matching is enabled. The dropdown is disabled when Patient ID value is

empty and provides an empty option to enable “bare” patient ID queries. Also added Assigning Authority suffix to patient ID column values for studies retrieved via PIX query.

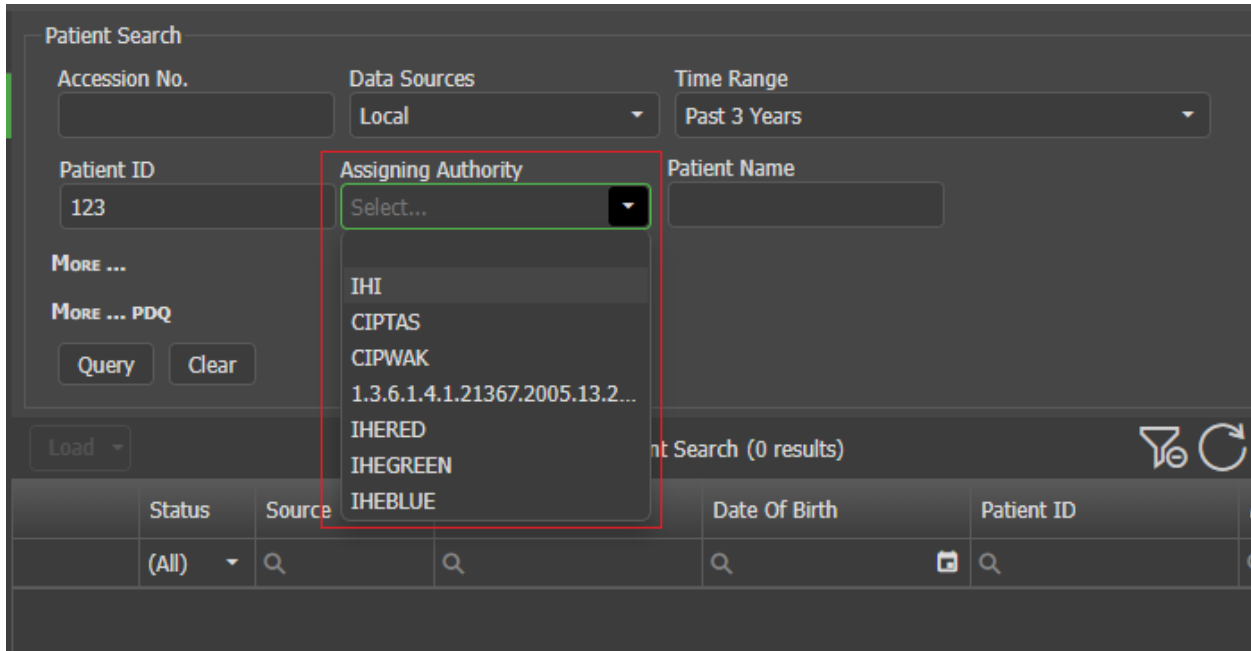

1. If a user doesn't pick assigning authority, only studies with the specific patient ID are returned, e.g.:

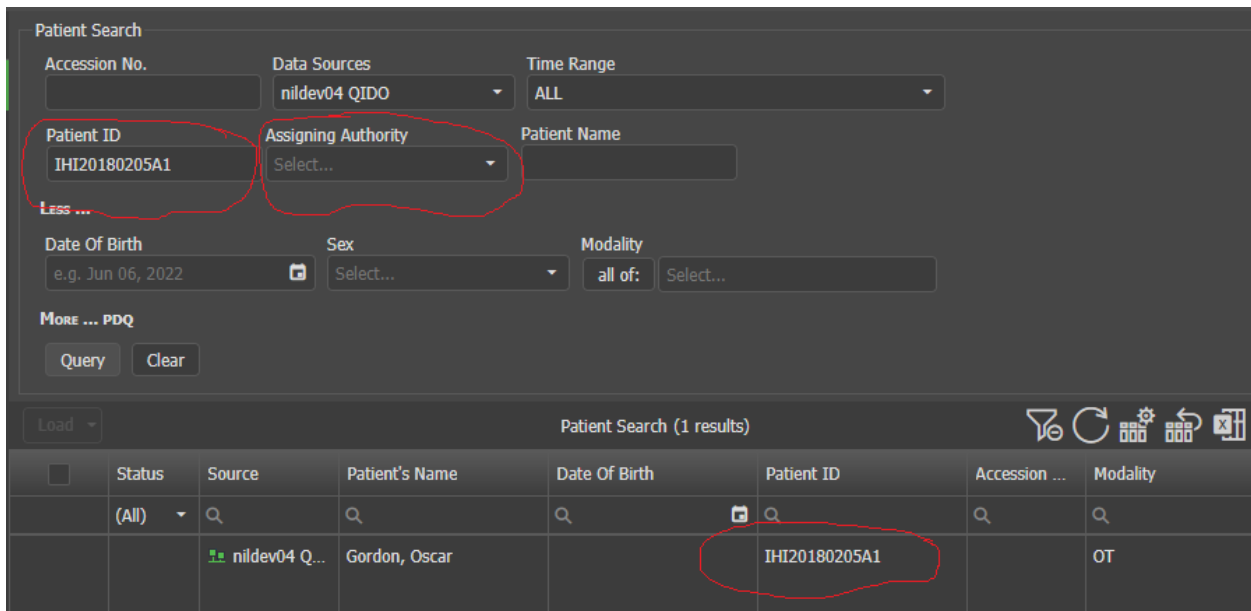

2. If a user picks assigning authority, additional studies are returned with patient IDs as matched by eMPI lookup, with domain names displayed next to patient ID values, e.g.:

Patient Search

Accession No. Data Sources Time Range
 Patient ID Assigning Authority Patient Name
 IHI20180205A1 IHI
 Date Of Birth Sex Modality
 e.g. Jun 06, 2022 Select... all of: Select...
 MORE ... PDQ
 Query Clear

Load Patient Search (2 results)

Status	Source	Patient's Name	Date Of Birth	Patient ID	Accession ...	Modality
(All)						
	NILDEV04 ...	Gordon, Oscar Boi		20170205A1 <i>CIPAS</i>		OT
	NILDEV04 ...	Gordon, Oscar		IHI20180205A1 <i>IHI</i>		OT

- 10485 hidden settings add (+) button misleading
- 10488 persist queued unprocessed HL7 messages
- 10493 Study notes permissions
- 10506 HP - chronological order
- 10511 Non-Symmetric Layouts configurable
- 10512 Non-Symmetric Layouts defaults
- 10514 loading animation spinner
- 10525 Add UI and SQL support for deferredModeConfig
- 10528 DICOM data morphing improvements
- 10529 DICOM data morphing configuration tool
- 10539 It is not possible to know which SopClass is rejected during dicom Q/R load
- 10540 Settings->Devices->Dicom UI
- 10562 Optos BP VNA retrieval/deletion error, sql query timeout.
- 10589 Person Name Display Format
- 10591 Improvements when SCU sends invalid queries
- 10604 NilRead v22 help files
- 10611 Display server name and current time in error messages
- 10628 add support for 'Radiopharmaceutical Radiation Dose SR IOD'
- 10636 Extend PD/PS GUI with list of devices where the study has been sent along with the sent date and status
- Added "View Study Activity" option to PD context menu, displaying simplified DICOM activity GUI as a pop-up for a selected study.
- 10637 Logging Enhancements
- 10638 Improve Study Note editing importing and exporting
- 10678 Changes in settings are not saved.
- 10681 Study keywords for patient timeline: improvements

- Introduced "PatientHistoryUseAnchorKeywords" setting (default value is True for backward compatibility, UI in Settings > System > Timeline). This allows using filtered mode ("show only relevant priors") with no keyword filters applied by default. Note that HP template UI now also provides controls for toggling between using anchor keywords or explicitly defined keyword templates (in case of empty keyword template list, no keywords will be preselected as initial filter for relevant priors).
- +1 button is now only visible if there are HP templates with +1 adjacent keywords defined. As before, this button is disabled if adjacency is configured but no seed keywords are available for the first level.
- Keywords multi-select dropdown now stays open after each selection and expands on hover, for ease of use.

- 10689 Remote AE Configuration Issues
- 10697 assertion failure with XDS and invalid data with Recently Opened
- 10699 Drop "per server" license support
- 10704 PD column config pop-up
- 10705 improve Settings > System > Patient Search Study Table configuration
- 10709 BPPC troubleshooter for XPATH evaluation
- 10710 date range picker simplification
Added "Before" and "After" options to custom date range popup:

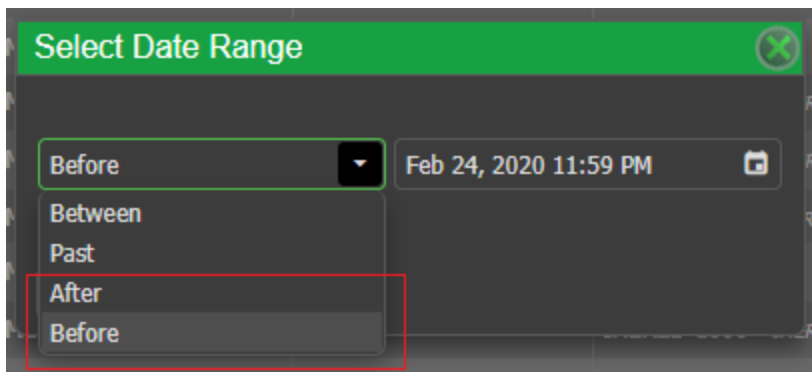

- 10711 work list is disabled when executing long running queries (XDS)
- 10712 DICOM Activity page
- 10715 Log thread id for thread pool workers (log4net)
- 10716 DICOM print improvements
- 10718 AQC DICOM missing copy-to-clipboard

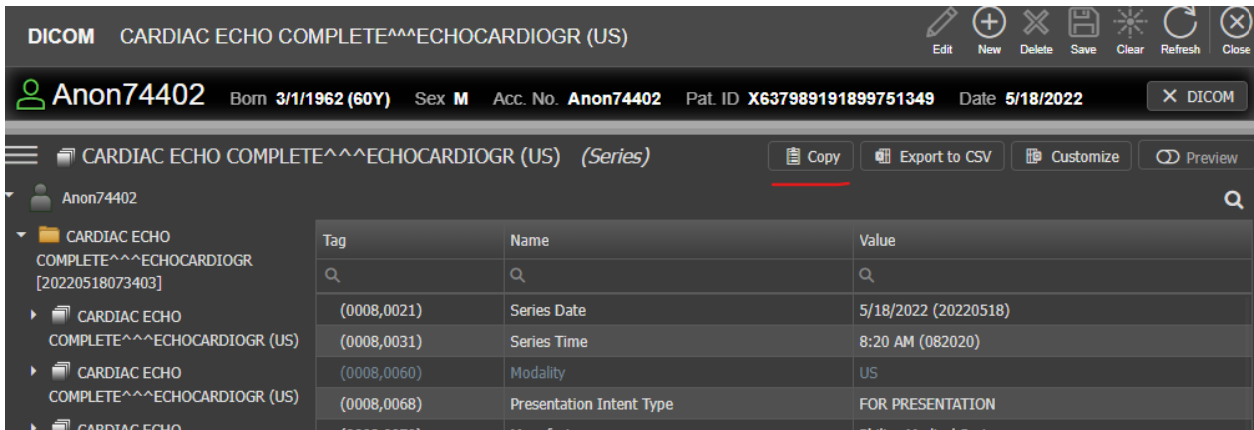

Paste to your favorite editor:

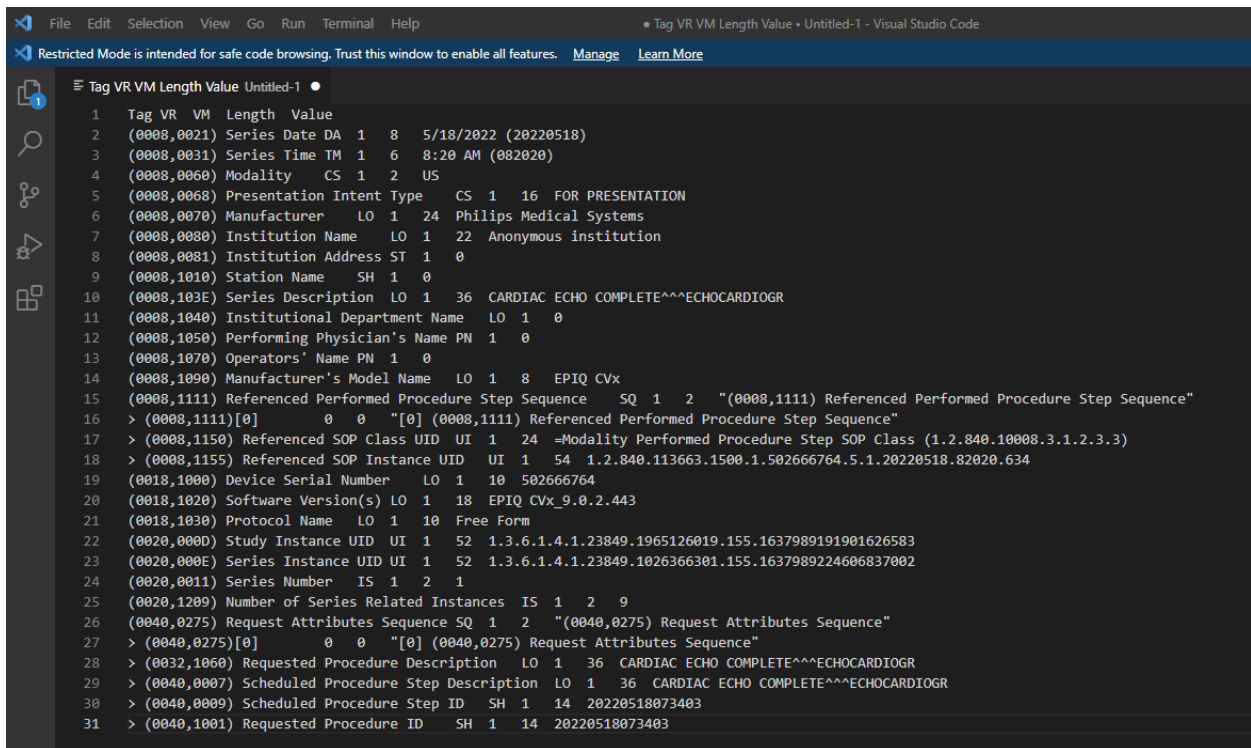

- 10720 HP editor - edit phrasing
- 10721 Settings screen defaults to all menus expanded

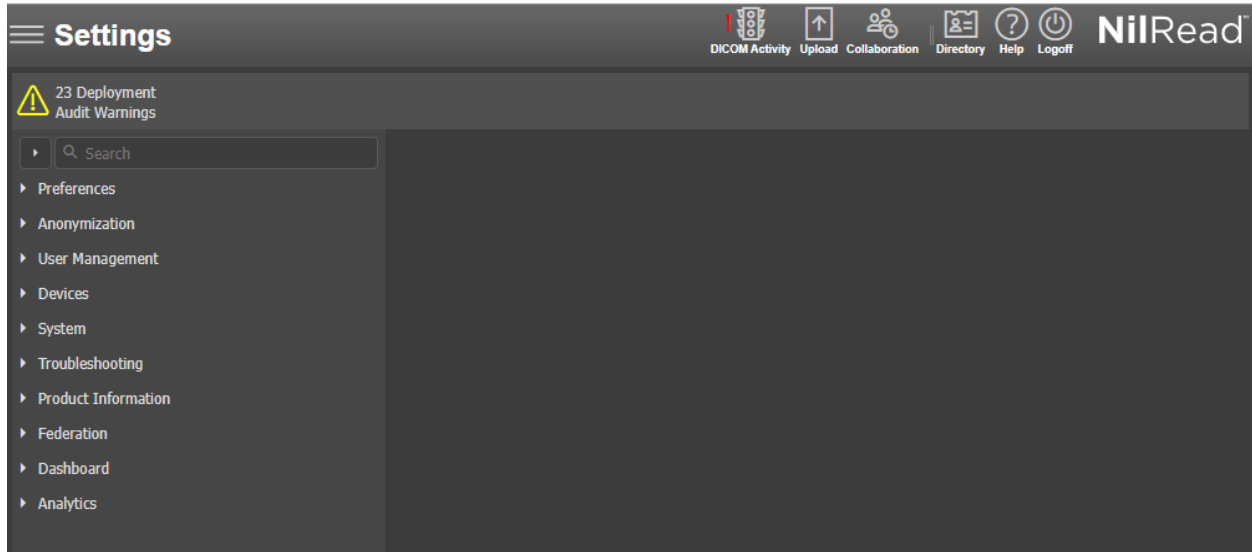

- Settings tree has been moved to an expandable/collapsible drawer panel to the left of the page (use “hamburger” button next to the Settings title to toggle visibility, similarly to the Patient Directory’s worktree).
- Settings tree is collapsed by default (use  button to expand/collapse all nodes). Click on a parent node to show/hide its children. Click on a leaf node to display its settings page to the right of the settings tree.
- Users can search for specific content using Search text box:

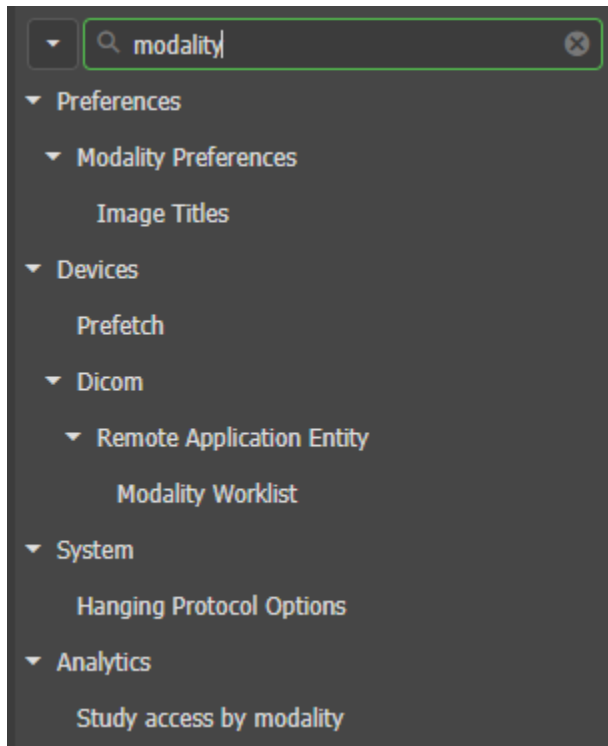

- Search value, node selection (currently selected settings page), and the tree's expanded/collapsed state are remembered during user session.

10724 Confidentiality Profile use profile name in pseudonymization
Settings > Anonymization > Confidentiality Profiles | Options > Person Name (PN) mapping

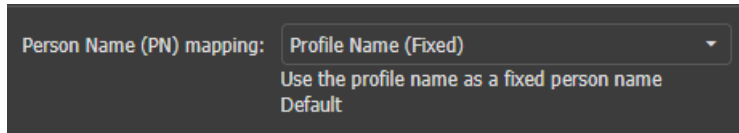

- 10741 Upgrade Mainconcept library
- 10742 AQC capabilities classifications not preserved across releases

Friendlier configuration management for two advanced QC features are now exposed in hidden settings:

1) ReorientSopClasses

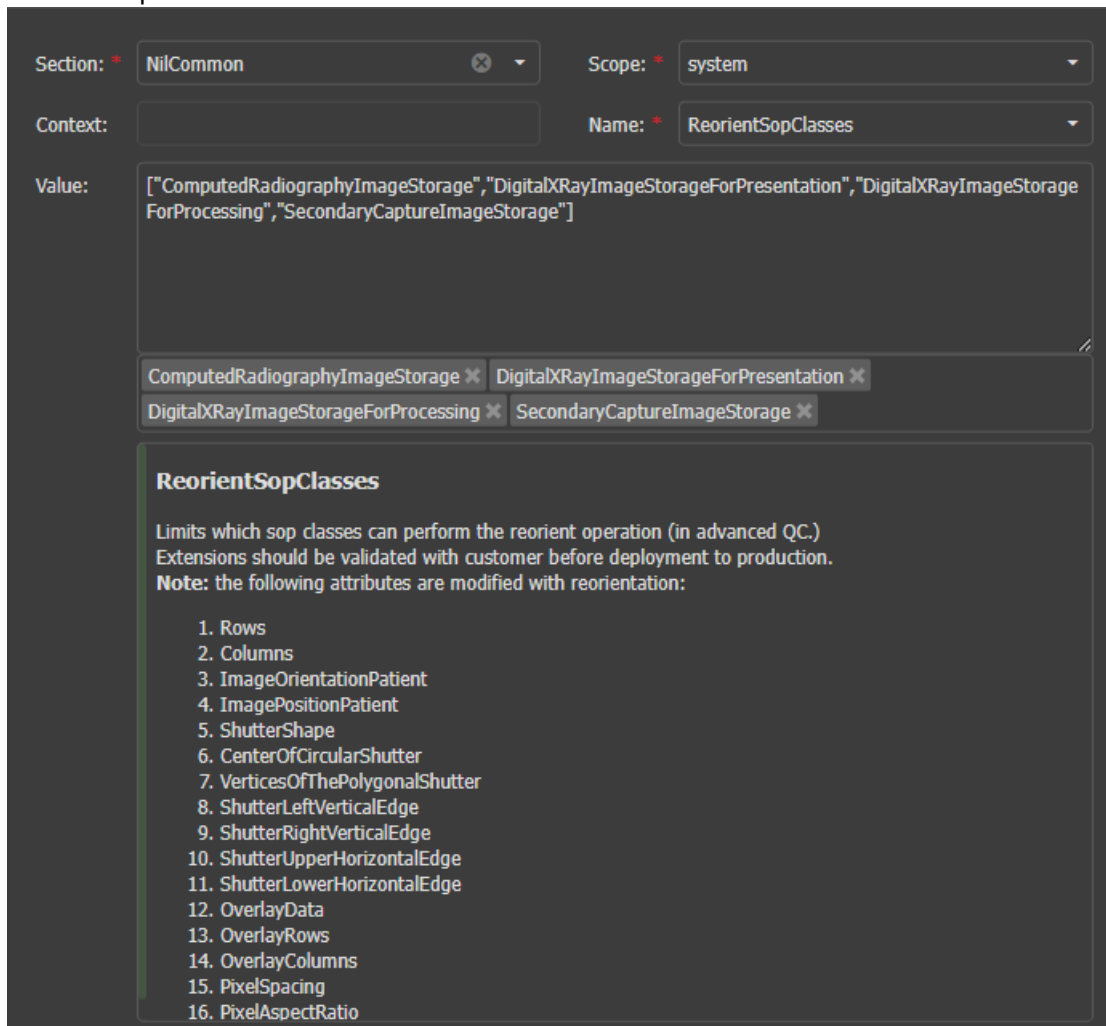

2) StructuredReportSopClasses

Section: * NilCommon Scope: * system

Context: Name: * StructuredReportSopClasses

Value: ["BasicTextSrStorage", "EnhancedSrStorage", "AcquisitionContextSRStorage", "ChestCadSrStorage", "ColonCADSRStorage", "MammographyCadSrStorage", "RadiopharmaceuticalRadiationDoseSRStorage", "TextSrStorageTrialRetired", "XRayRadiationDoseSrStorage", "ImplantationPlanSRStorage", "ComprehensiveSrStorage"]

BasicTextSrStorage × EnhancedSrStorage × AcquisitionContextSRStorage × ChestCadSrStorage ×
ColonCADSRStorage × MammographyCadSrStorage × RadiopharmaceuticalRadiationDoseSRStorage ×
TextSrStorageTrialRetired × XRayRadiationDoseSrStorage × ImplantationPlanSRStorage ×
ComprehensiveSrStorage ×

StructuredReportSopClasses

Typically modified when handling custom sop classes.
Discuss with engineering before modifying.

10744 advanced QC from viewer

Users may now navigate from the series menu to advanced QC directly:

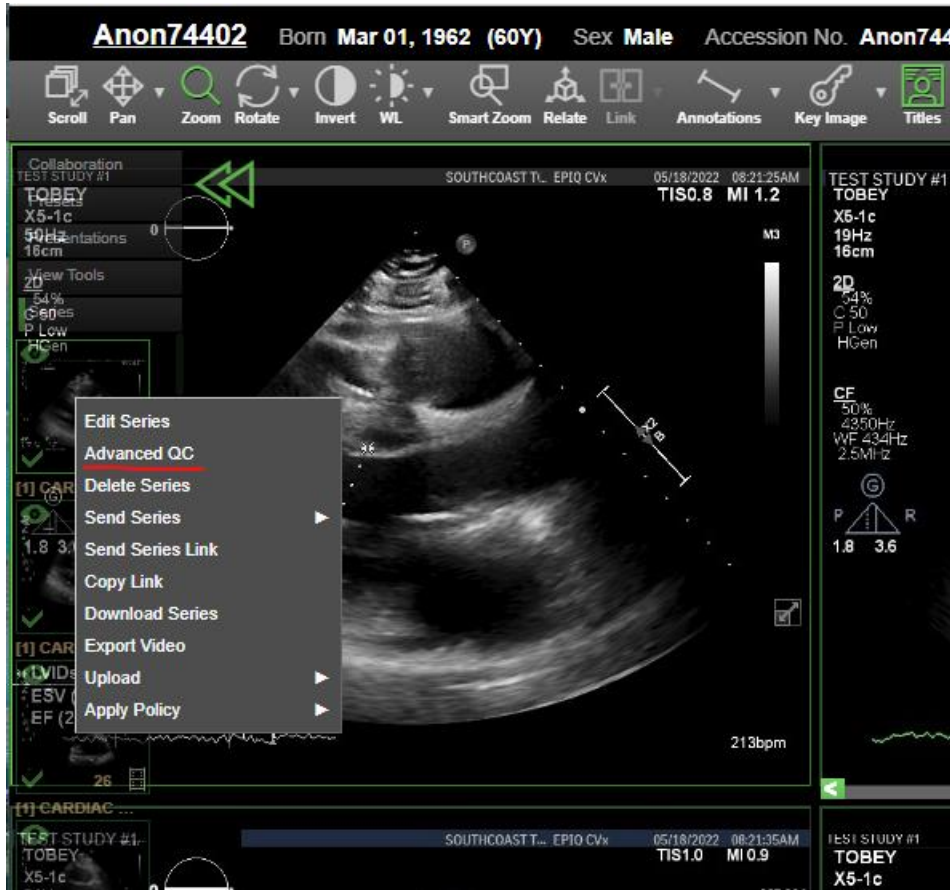

- 10756 Display QR code
- 10763 When turning off titles the patient banner should toggle off as well.
- 10764 modality specific toolbar

Added optional modality specification for viewer toolbar rule, for both primary and secondary viewers. Toolbar and context menu are now initialized after first image is available, so that best match can be selected considering modality of anchor study. Note that all applicable toolbar rules regardless of modality are still available in the dropdown menu so that manual switching is possible if a different modality toolbar is desired (particularly for multi-modality studies and multi-study layouts). Scope takes priority over modality match (i.e. user-defined rules for unspecified modality are selected over modality-specific system rules).

Mouse, Keyboard And Tools Editor Save Cancel

Click/Touch to edit

Protocol Info
This interaction shall be named <name> and is an System protocol. It applies to Tools operations.

Tools
When Nil is used on a Desktop device for MG modality, the viewer will use toolbar configuration: <pick>

- 10776 image titles toolbar doesn't sync during collaboration
- 10778 customize download menu
- 10783 Clone multiple HPs
- 10788 HP documentation/manual
- 10791 expanded monitor support
- 10793 document update
- 10807 Settings tree view improvement
- 10808 new study arrival
- 10820 Consider adding tooltips for different report statuses
- 10822 Save recon as new series
- 10823 Patient Directory series preview enhancement
(refer to 'Additional Notes' section for more details)
- 10826 AQC Splitting + Labeling in one step

There's a common workflow where it would be desirable to be able to split and label in one task. The labeling feature is now available when splitting series:

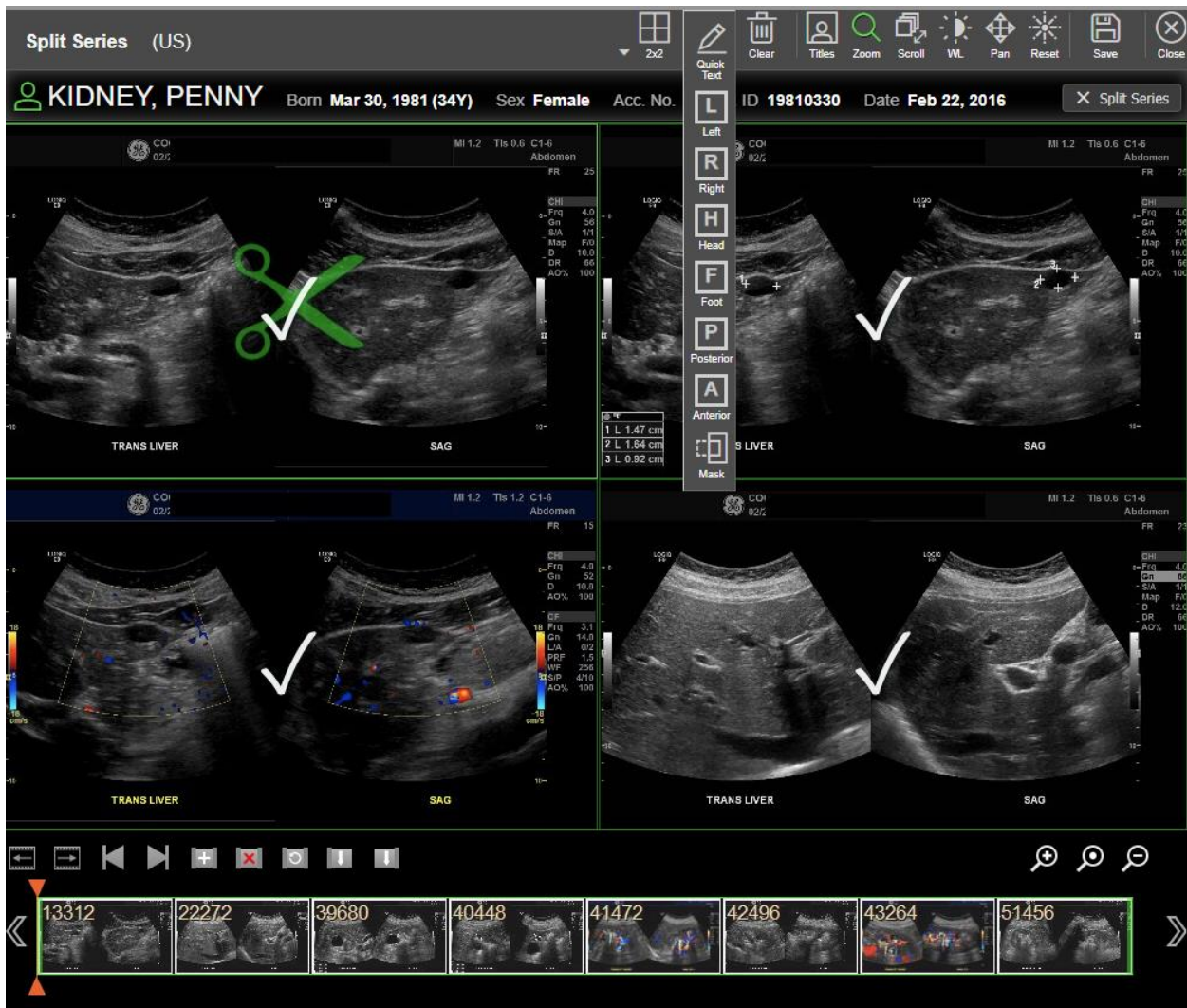

- 10827 RAD notification for un-viewed images
- 10828 Add ILM "Route series to tenant" activity to support inter-tenant routing.
- 10829 W/L mouse direction
Added as a user preference:

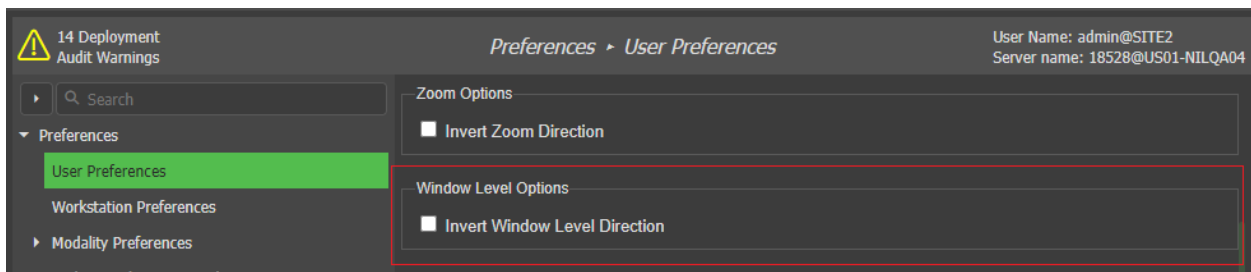

- 10835 improved user experience: avoid download flash

- 10841 control 3D rotation axis
- 10845 Making DICOM tag dictionary exclusions configurable
- 10846 Remove private tag extension dependency from NilRead dicom service
- 10849 User Interface size options
- 10852 XCA configuration: Initiating Imaging Gateway (IIG)

XCA configuration: Initiating Imaging Gateway (IIG)

For XDS cross-community access, the initiating imaging gateway may be configured explicitly (Settings > Devices > XDS | XDS Endpoints)

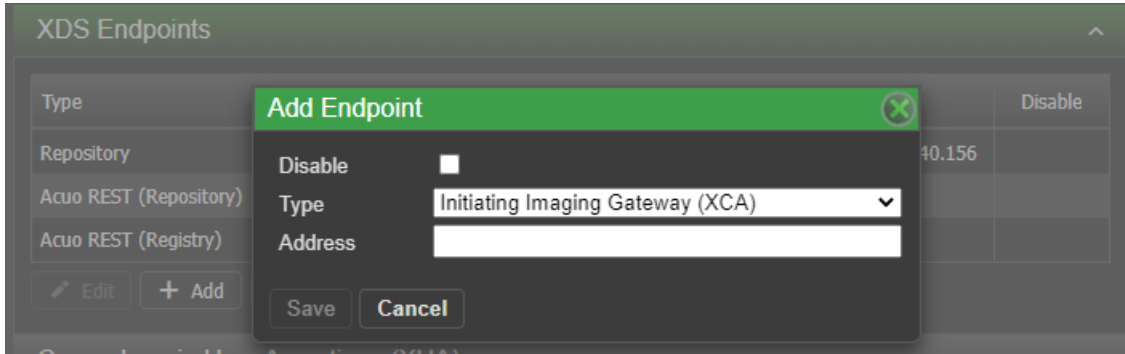

- 10861 Add ability to import system and tenant SQL based nil.config settings (HubDb.SharedConfig)

When managing multi-tenant sites, especially in edge deployments, it can be convenient to share all configuration options across tenants.

An export/import feature is now supported (Settings > Troubleshooting > Settings):

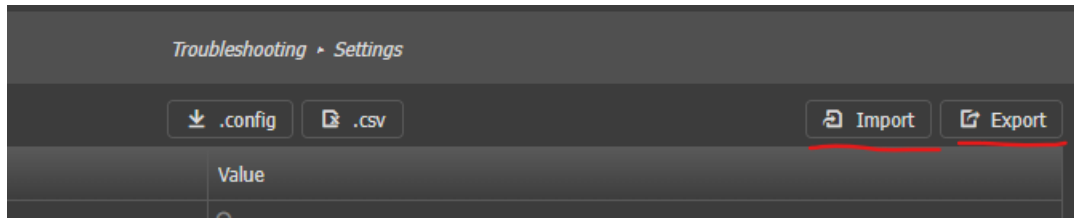

- 10872 Add vertical/horizontal radio group option for Study Note Template Editor
 - 10882 Body Part & Current Patient Location
- Added "Body Part Examined" and "Current Patient Location" columns for local cache studies. Values are filled in upon ingestion as follows (per Dan's comments):
- 1) Current Patient Location 0038,0300: the last imported instance wins;
 - 2) Body part:
 - a. Body part field is first attempted to be filled with Anatomical region Sequence -> Code meaning (0008,2218).(0008,0104)
 - b. If the anatomical region does not exists or empty, we fall back to 'body part' (0018,0015)

Each instance in a study may have different values. All different values should be concatenated, up to 128 chars, just like the classic custom attributes handling.

10896 Add local lag/remote lag period properties to data lifecycle settings

10909 Remote device configuration new layout: one panel per service (easier navigation)

Remote devices have been segregated by service type

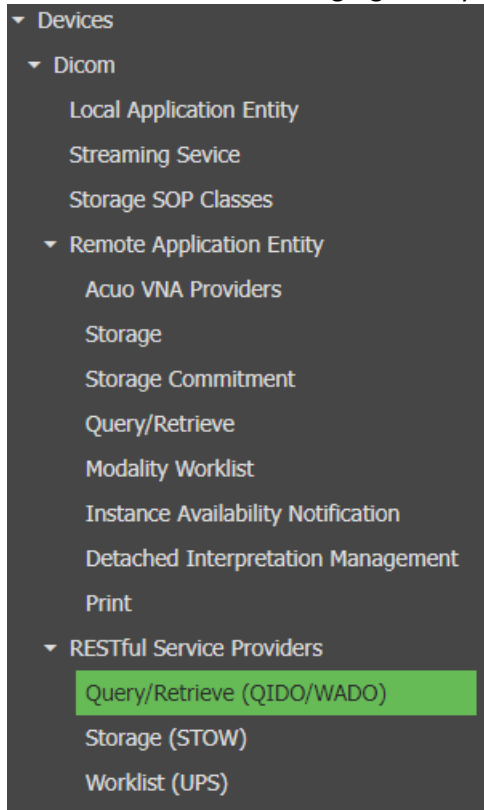

Settings > Devices ... remote device configuration navigation difficult to use

Remote devices have been segregated by service type, eliminating the need to navigate the zippy container presented in prior releases for *Remote Application Entity*.

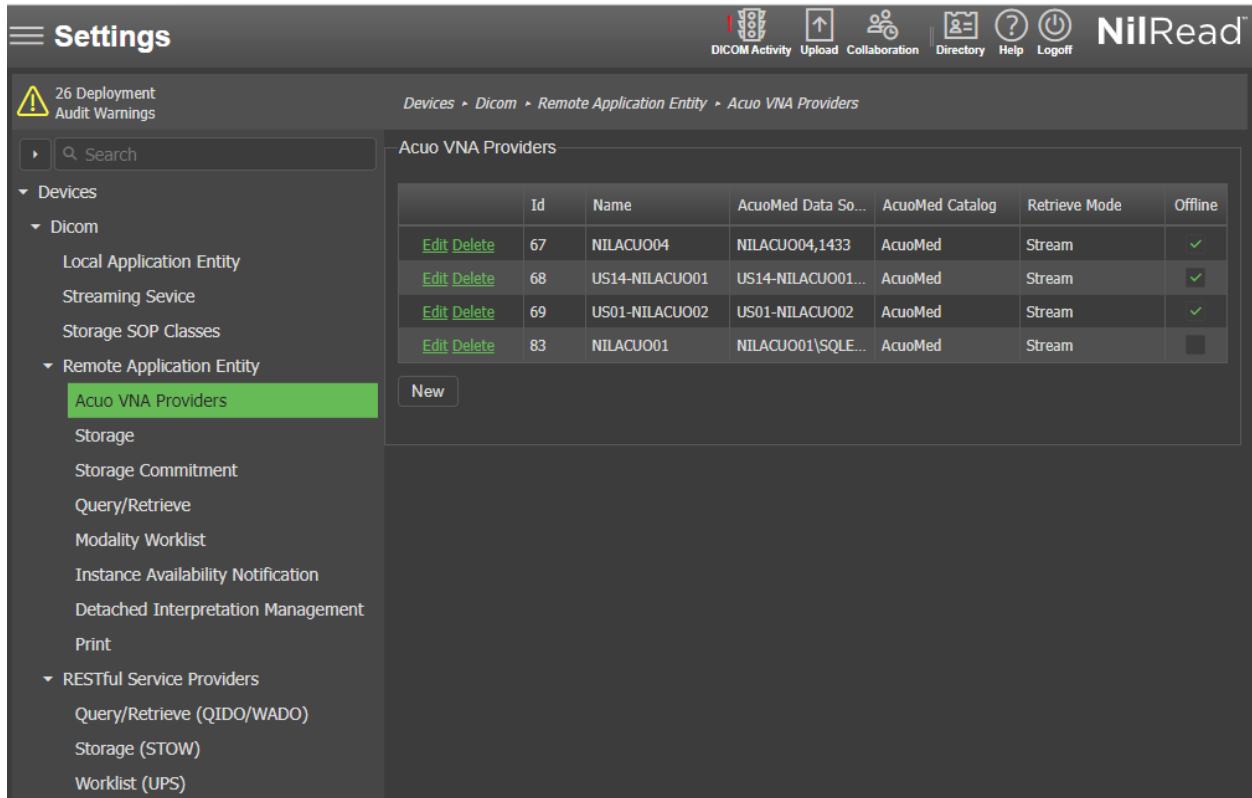

10913 QC - missing user feedback when de-identification is not applied

For Patient Search > Edit Patient/Study one could select the de-identify option but no de-identification would be applied when the study was already de-identified. In these use cases, the option is now disabled with popover guidance:

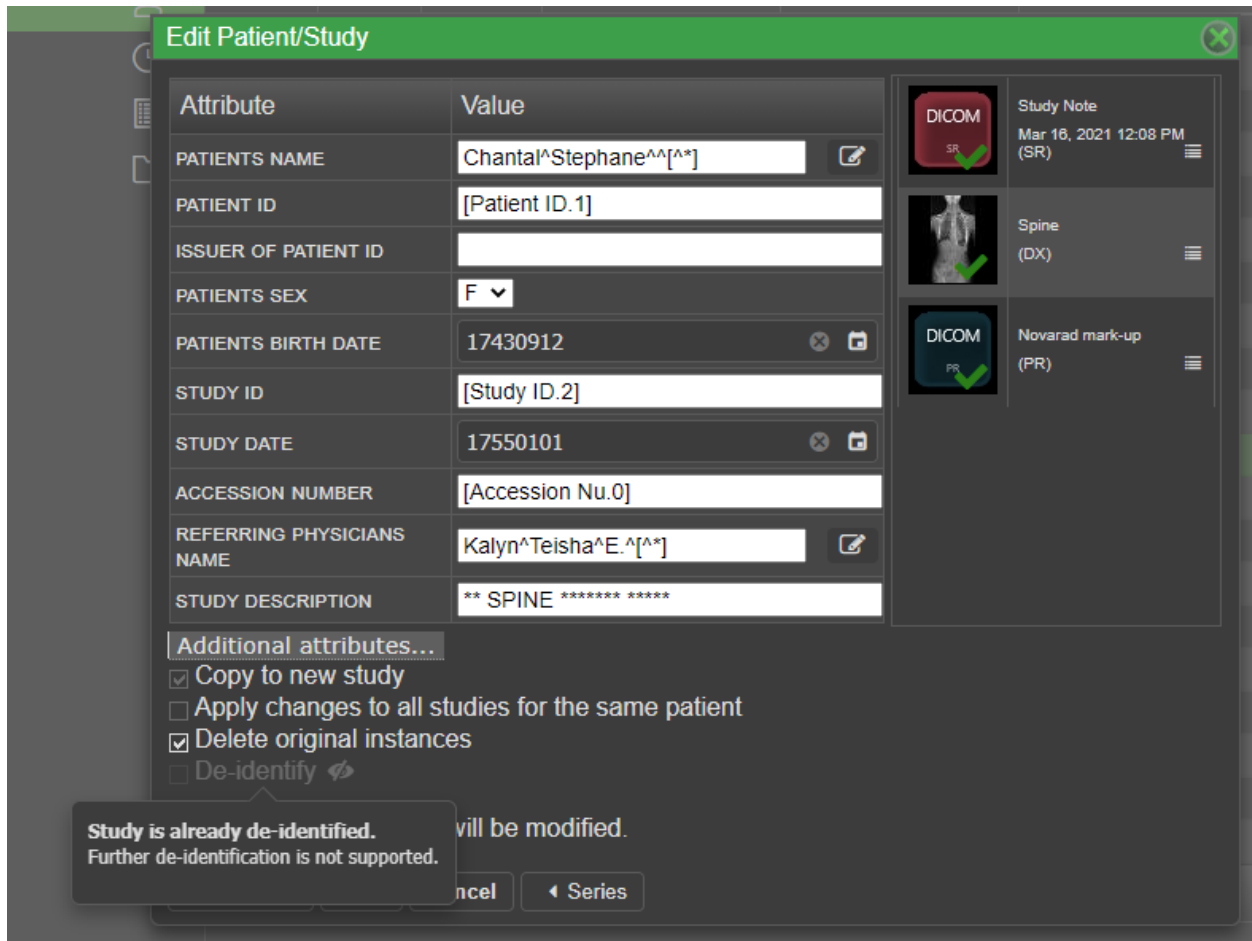

- 10916 New logo
- 10919 XCA MUMC investigation
- 10923 RAD-69 tuning configuration for transfer syntaxes

For XDS transactions involving RAD 69 (Retrieve Image Document Set) the consumer adds a list of SOP classes it can support. This list can be fine tuned and ordered through configuration. Search for *Rad69TransferSyntaxes* in hidden settings:

Section: Xds Scope: system
 Context: Name: Rad69TransferSyntaxes

Value:

SOP class	Syntaxes
CT Image Storage	JPEG Lossless, Non-Hierarchical (Process 14) JPEG Lossless, Non-Hierarchical, First-Order Prediction (Process 14 [Selection Value 1]): Default Transfer Syntax for Lossless JPEG Image Compression Implicit VR Little Endian: Default Transfer Syntax for DICOM

JSON

Rad69TransferSyntaxes

A JSON array providing the mapping of sop classes to the preferred transfer syntaxes for RAD-69 transfer. Each JSON object in the array has the following structure:

Member	Meaning
sopClass	The SOP class: uid or name
syntaxes	A string list of transfer syntaxes: uids or names

- asterisk(*) can be used as a SOP class wildcard for one entry in the array (used as a fallback/default)
- string list valid separators are: comma(,) or semi-colon(;) or pipe(|)

10933 XDS extrinsic object dialog should have download option

XDS Extrinsic Object

XDS Streaming Document Test XML Download

Name	XDS Streaming Document Test	
Description	A test of XDS streaming documents.	
Mime	image/scn	
Version	1	
Link	https://localhost:44391/Invoke.aspx?cp=IZb5TdlyYxgUZckTEBNjSjtPVJZsMvJYz%2bEatao1Ifp3CtD99c7%2bKwn%2	

Slots

Creation Time	Mar 20, 2019 6:24 PM	
Service Start Time	Mar 20, 2019 6:24 PM	
Service Stop Time	Mar 20, 2019 6:24 PM	
Language Code	en-us	
Source Patient Id	IHERED-1050^^^&1.3.6.1.4.1.21367.13.20.1000&ISO	
Source Patient Info	Patient Name	Moore^Chip^^^
	Date/Time of Birth	380223
	Administrative Sex	380223
	Patient Address	10 PINETREE^^WEBSTER^MO^63119^USA
	Patient Account Number	123456

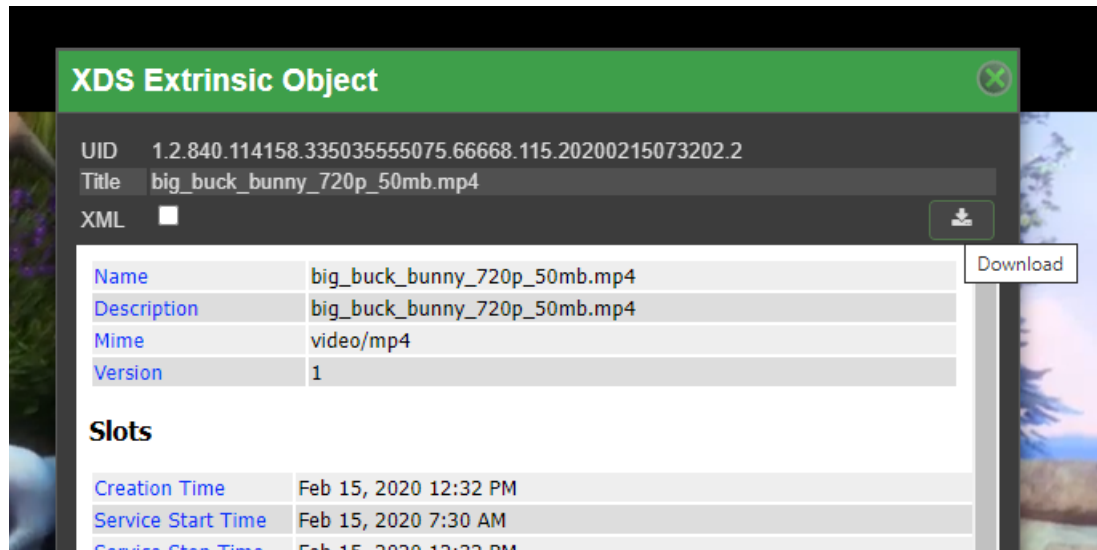

10936 XDS series preview - unexpected results

3.2 Closed Issues

Version: 22.0.3.115295

- 8288 Applying annotation outside of a 3D image will return a critical error
- 8643 Modality Preferences: 'Create Combine series' is not working for the second time.
- 10207 Presentation state issue in bookmark
- 10284 Viewport image does not change if requested for an incompatible protocol
- 10336 video editing will not view in QC mode
- 10530 IIS side of NotifySiteSettingsChanged does not know context
- 10546 Hanging protocol settings for non symmetric study layouts
- 10547 Custom symmetric layout not working in Hanging Protocol Editor
- 10549 Uploader remains disabled after license updated
- 10554 toolbar bleed through: especially for high res monitors
- 10555 scrub bar appears dashed
- 10556 minor glitch on troubleshooting > XDS codes
- 10558 LVOT measurement issues
- 10560 Nil Feed security improvements
- 10563 dicom attributes popup context menu errors
- 10564 Sticky report viewer handle in vertical orientation when displaying report in iframe
- 10567 image titles drag-and-drop for single row inconsistency
- 10573 overflow issues with image titles configuration
- 10576 crypto-js 3.1.2-1
- 10586 AQC Shutter: Entering invalid values throws error
- 10592 Null object reference in System > Patient Search > Data Source Models

- 10596 v22 - option to download .Net package available by default
- 10598 AQC reorient hint icon is incorrect for some operation combinations
- 10599 UserIdentity troubleshooting title is exposed in stock list by default
- 10600 Disable unsupported transfer syntax in NilRead default transfer syntax list.
- 10610 XDS GetDocuments query is malformed
- 10612 QC adding labels/shutter/mask does not remove previous bookmarks
- 10616 website options > Allow on mobile doesn't reflect state
- 10617 Settings > Folder Notes validation alert throws exception
- 10618 Gamma & Enhance tools disappear from toolbar while switching from 2d to Slab or 3D
- 10620 Settings > Image Display > Medium magnify glass size: invalid value "breaks" Smart Zoom
- 10621 Study Note Template Editor: UI error
- 10622 Study Note Template Editor: Values cannot be added or deleted from the Header columns
- 10623 Pathology: Specimen UID is no longer displayed on the titles in Viewport
- 10626 Annotations: Curvature Tool is unresponsive
- 10627 NilRead Chrome extension warning displayed even after adding extensions to Chrome
- 10629 Settings>Devices>eMPI: UI Issues
- 10631 Image Stitching - 'Zoom on stitch' is not always moving to next fragment
- 10633 Copy/paste is blocked in many pages
- 10641 Series selector disappears for small size series preview dialog
- 10642 Upload Study - Create link encountered a problem with the below steps
- 10643 Unable to see 'Study Upload Link' in Settings->Shared Link section
- 10646 Invalid MWL host configuration causes MWL/PD page crash
- 10649 DICOM configuration returns HTTP 500 error when the user has no DicomConfigEdit privilege
- 10650 Annotation text often cannot be moved
- 10651 Warning message inappropriate when you try to delete study note associated with a study
- 10661 Accented characters are shown as escaped HTML
- 10666 AQC initial size regression
- 10669 PDFs can no longer be interacted with
- 10670 AQC DICOM edit Body Part Examined CS null dropdown
- 10674 unable to login to Nil
- 10675 AQC: Errow window pops up after you close the AQC window after performing an operation
- 10676 AQC Shutter: Shapes are missing
- 10677 LVOT tool is not protected by license
- 10679 Image display setting cine rate requires input validation
- 10682 Troubleshooting > XDS Codes layout issues
- 10684 Settings > System > Patient Search Study Table drag reorder rows on mobile broken
- 10685 Settings > System > Patient Search Query Panel drag reorder rows on mobile broken
- 10687 Annotating a study without a PS throws errors
- 10688 Image Stitching- Unable to delete the first fragment from Stich Editor
- 10691 study note template editor double-click guard needed
- 10707 image titles margins cease to recalculate
- 10728 PD drawer button no longer works on mobile
- 10730 UNC high memory consumption issue
- 10731 MPR view default
- 10733 MG - relate tool not working
- 10758 Exception when reusing viewer process

- 10761 Error occurred while deleting Worklist and folders
 - 10765 Background AutoPurge task counter and state are not set properly
 - 10769 DICOM print should use darkened background as default.
 - 10770 Edit Series menu available on devices that aren't capable of editing
 - 10774 Unable to load Mp4 files on a specific site
 - 10781 MG viewport titles config not working
 - 10784 colormap editor help section needs to be resource strings
 - 10785 Settings > Troubleshooting > Settings - download configuration files content is missing
 - 10794 Error when creating collaboration annotation on Tablet
 - 10797 Settings > Devices > HL7 section can overflow without user able to scroll content
 - 10799 Anonomized study note copies to original study
 - 10805 Reconciliation window search indicator
 - 10812 Wrong parameters in lifecycle editor for activity "Reorganize WSM series"
 - 10813 Settings > Devices > Data Lifecycle - strange grid behavior with resize cursor
 - 10814 FactoryPolicy.TranscodeVideo - invalid configuration
 - 10815 Settings > Devices > Data Lifecycle - double-click is broken
 - 10819 reportsViewer log messages
 - 10824 US splitting issue
- Advanced QC performs instance grouping for series containing mixtures of modalities/SOP class, typically encountered with some US modalities. Additionally single frame instances and multi-frame instances are grouped separately. When performing tasks like series splitting, masking/shuttering or burned-in labels, a selector dialog is presented to provide the user with a choice of groups to perform the task. For example:

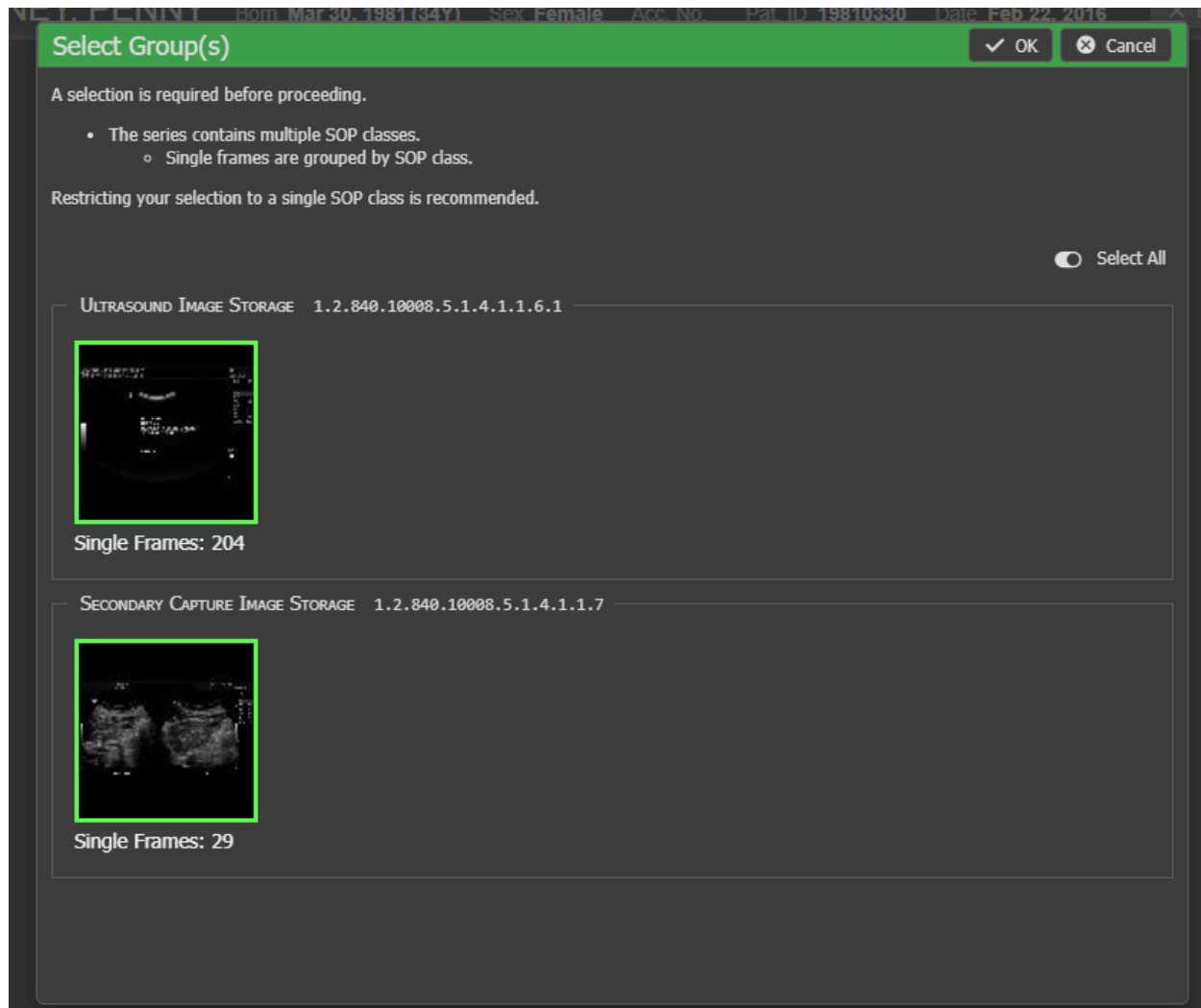

10825 US splitting issue: multi-frame selector doesn't have choice to select all single-frames as a splittable series.

10832 Study Note date/time is not respecting user language settings

10833 Large URLs traces in the log when going to the settings and back.

10857 Settings > Deployment Audit warnings...

10864 NilSite Creation w/AzureSQLMI

XDS direct patient indexing and Acuo VNA configurations now offer a means to enter custom parameters to the database connection string. Typically this is used for authentication parameters, but is not limited to this usage. A popover is provided for guidance e.g.

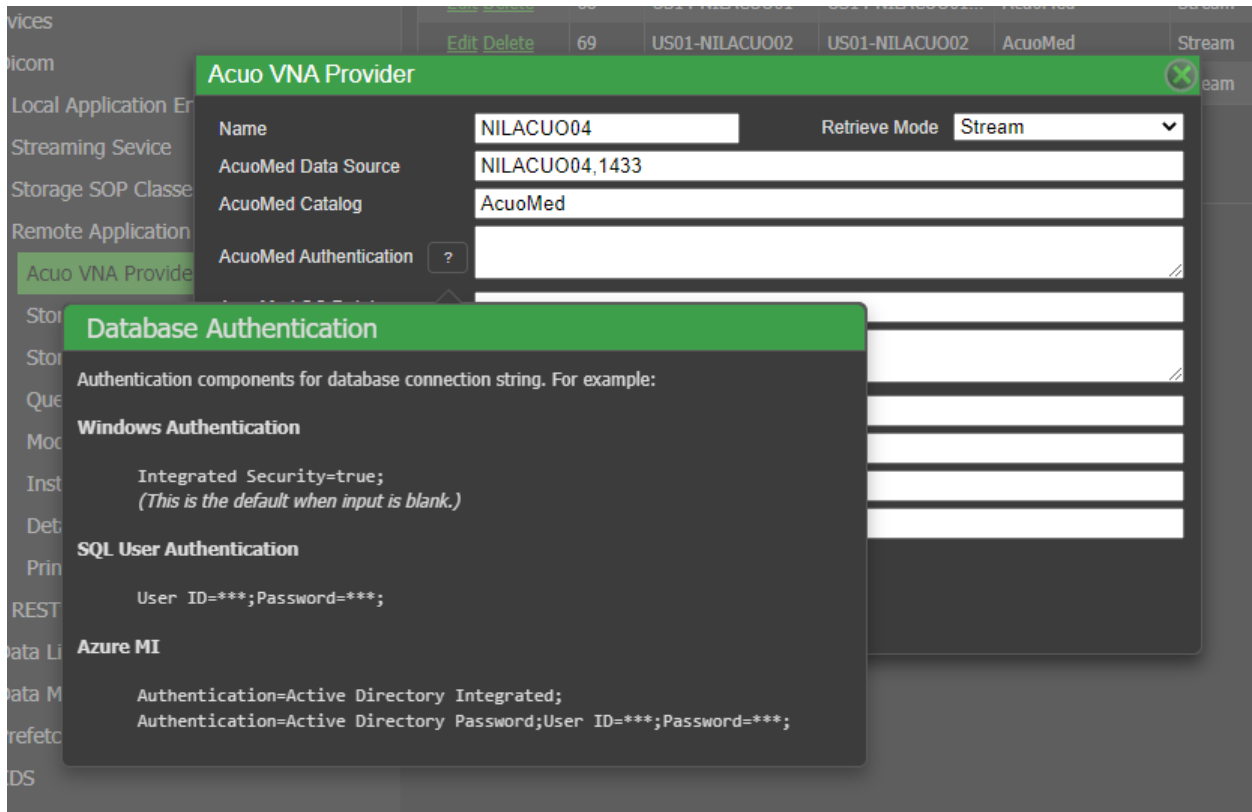

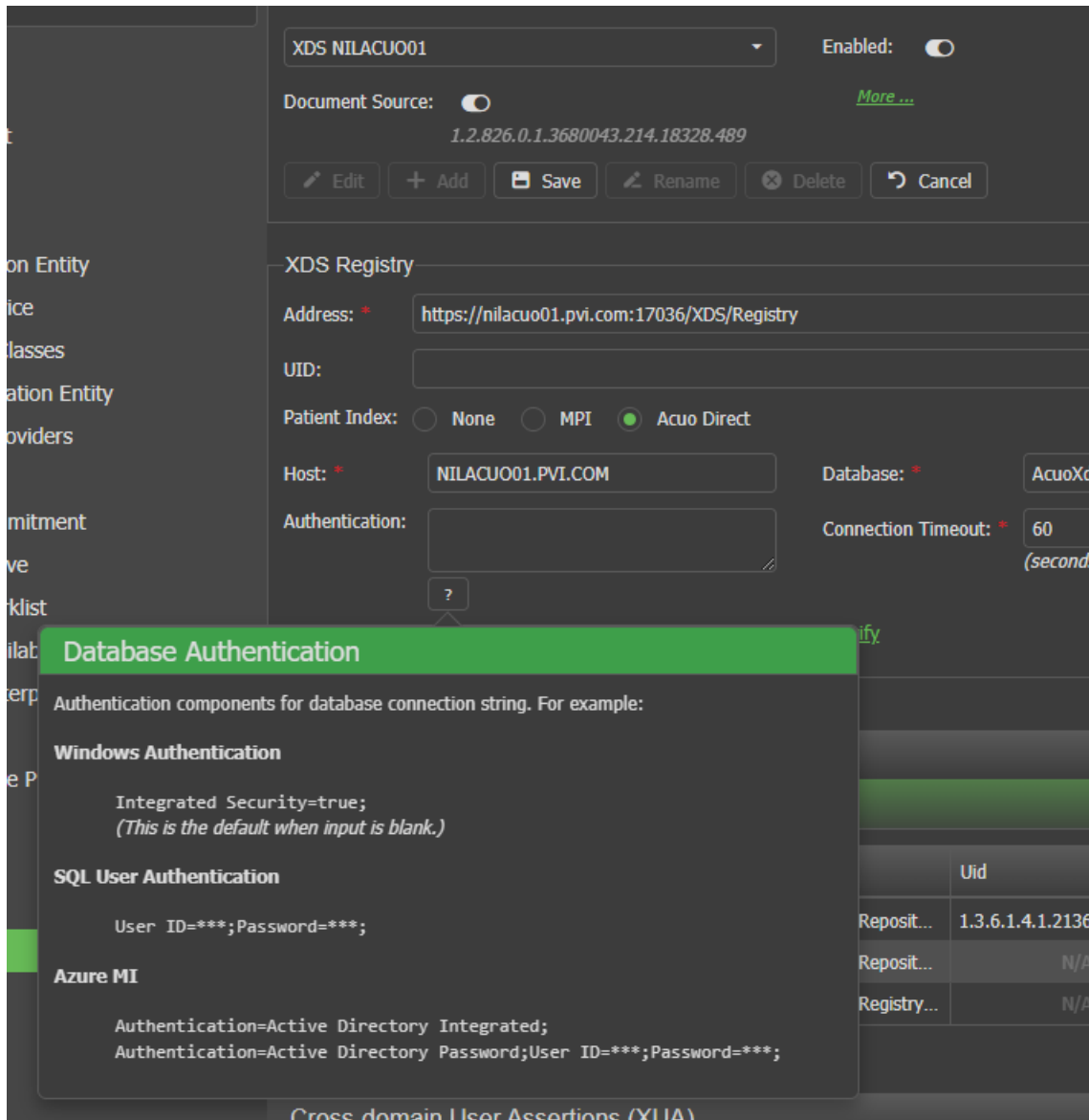

- 10868 XDS delete series doesn't work
- 10869 confusing tally results in Recently Opened
- 10870 Position Defect in Study Note Editor Radio Button Popup
- 10871 Date type fields are not updated in BQC when applying Reconciliation.
- 10873 RFA# 00709293, explicitly serialize the dates in BQC at the server side without timezone
- 10874 XDS/eMPI issues
- 10875 Settings > Devices > XDS: Patient Identify Domain can't be disabled
- 10878 Radio button properties not saved
- 10886 DICOM CD Upload without drag and drop show wrong message
- 10888 Fix grouping syntax/dropdown behavior for radio button group in study note editor
- 10891 start of day custom date range is off-by-one day
- 10900 Certificates with two or more ssl policy errors cannot be trusted (hl7/dicom)

- 10903 consecutive launch crashes
 - 10912 First page of some structured reports with images can be almost empty
 - 10921 Slow preferences pages
 - 10922 PDF reader on older browsers - no longer supported (IE11 end-of-life)
 - 10924 SQL MI integration
 - 10931 Inconsistency in annotation mode after switching toolbars
 - 10932 Error dialog shown when attempting to view extrinsic object for XDS video
 - 10935 unexpected duration changes when editing video selection
 - 10938 Adding a new configuration in Settings > Remote Application Entry will not automatically refresh to reflect the new configuration once Save button is clicked
 - 10939 When Pix/pdq matching found, then the "Recently Opened" will show only XDS studies
 - 10940 Cursor annotation - hovering over the cursor and dragging it will occasionally create a ghost text which you will be unable to delete
 - 10941 Collaboration - Clicking on Share will lead to critical error
 - 10942 collaboration causes critical error when started
 - 10943 Pathology - Error encountered when loading any study
 - 10944 Sending a secured bookmark link will lead to no user session message in the other browser
 - 10945 Angle annotations - degree sign in study becomes a question mark inside a diamond annotation
 - 10947 ECG View Tools - Both None and All buttons are not working
 - 10949 hidden settings: name isn't populated when editing existing setting (regression)
 - 10951 Phone device - Menu option is not scrollable, unable to add annotations nor change view layout
 - 10953 Download dialog take a very long time to display
 - 10956 ECG - rectangular annotation will be re-loaded in a zoomed/enlarged state after reloading study from PD
 - 10957 Folders/Worklist throws warning message when loading a PR with no images with other studies
 - 10958 Searching DICOM attributes for an ECG study
- The tree list used to present DICOM attributes uses a virtual loading mechanism to improve responsiveness. Not all rows are loaded into the browser DOM up front which makes using the browser Find feature difficult to use since that search can only look for elements in DOM. A custom find control has been added to the attribute browsers that will search for values in the tag, name and value columns comprehensively.

lov 22, 2002 9:10 AM

QRS Axis Interpretation: *** *

DICOM Attributes Series 1 - Image 1

Tag	VR	VM	Length	Name	Value
(0040,1002)	LO	1	0	Reason for the Requested Procedure	
~ (0040,B020)	SQ	108	108	Waveform Annotation Sequence	(0040,b020) Waveform Annota...
~ (0040,B020)		0	0		[0] (0040,b020) Waveform Ann...
~ (0040,08E...	SQ	1	2	Measurement Units Code Sequence	(0040,08ea) Measurement Unit...
~ (0040,...		0	0		[0] (0040,08ea) Measurement ...
(000...	SH	1	2	Code Value	ms
(000...	SH	1	4	Coding Scheme Designator	UCUM
(000...	SH	1	4	Coding Scheme Version	1.4
(000...	LO	1	12	Code Meaning	milliseconds
~ (0040,A0...	SQ	1	2	Concept Name Code Sequence	(0040,a043) Concept Name Co...
~ (0040,...		0	0		[0] (0040,a043) Concept Name...
(000...	SH	1	8	Code Value	5.13.5-7
(000...	SH	1	6	Coding Scheme Designator	SCPECG
(000...	SH	1	4	Coding Scheme Version	1.3
(000...	LO	1	12	Code Meaning	PR Interval

2 / 5 ^ v X

OK

- 10960 Hub/Spoke Federation: settings not backed up
- 10961 XDS reports in Recently Opened can't be viewed in report viewer
- 10962 Vessel View: Crash when you edit the position of seeds
- 10964 Dicom RT: Reset is not working
- 10969 XDS Sensitive reports: emergency override restricted content button missing
- 10970 Shared Link: error no user session
- 10971 ImageNext App does not retain previous study state
- 10975 Ruler annotation cannot be applied in some cases when it is the first annotation applied
- 10976 Timeline disappears when a particular study is loaded
- 10977 dropdown embed list defected in study note editor
- 10979 Isotropic display mode: Bookmarks opened from link appeared to be shifted compared to original bookmark
- 10980 AnonTemplates/AnonMasks import can cause page to hang
- 10981 Collaboration panel appears to be mostly hidden in invitees screen
- 10982 Refresh issues for the patient titles to reappear after collaboration
- 10983 Study Note Editor Radio Button window resize issue
- 10984 Context menu is missing after you load video
- 10985 Keywords column in PD no longer populated
- 10986 SameAccno: Same patient timeline warning is not shown in certain conditions

- 10988 Wrong study date for 'attach to study' non-dicom instances
- 10989 Series preview: inconsistent presentation for CDA (XDS)
- 10994 Wrong label on cine 'Speed' toolbar button
- 11007 user profile improper authorization
- 10973 images with existing tag 0033,1013 having VR=OB that are archived in Acuo fail to load
- 10997 XDS Settings are available for users

4 Outstanding Issues & Warnings

4.1 Known Issues

The following are known moderate and higher severity issues in Nil 22.X

Hyland Defect ID	Description	Impact on device effectiveness
9349	Support marking rasterized PDF images as KO	Does not affect typical user workflow. To be resolved in the future release
10341	Improve configuration UI for wado - separate phase 2	Does not affect typical user workflow. To be resolved in the future release
10561	Waiting room toolbar - help button not working	Does not affect typical user workflow. To be resolved in the future release
10585	Issue with MG implant masks on some data	Limited to specific data. To be resolved in the future release
10634	remove IE cursor 404 messages visible in F12	Does not affect typical user workflow. To be resolved in the future release
10665	FileUpload settings is bound only to a single language	Does not affect typical user workflow. To be resolved in the future release
10732	unable to unlink when using preset views	Does not affect typical user workflow. To be resolved in the future release
10757	Random LicenseContext error when loading viewer	Does not affect typical user workflow. To be

		resolved in the future release
10760	Edit Patient/Study - possible inconsistencies when the same studyInstanceUid is present in multiple partitions.	Does not affect typical user workflow. To be resolved in the future release
10787	Settings > Devices > Prefetch has strange resize behavior for larger browser widths	Does not affect typical user workflow. To be resolved in the future release
10834	ClearCanvas (SSM) parsing error, SQ (2001,105F) PIIMStackSequence	Does not affect typical user workflow. To be resolved in the future release
10837	Patient list filter drop-down items are cut-off	Does not affect typical user workflow. To be resolved in the future release
10838	Device name "Local" needs translation	Does not affect typical user workflow. To be resolved in the future release
10847	XDS reports no data when service is not running	Does not affect typical user workflow. To be resolved in the future release
10848	"Nominal" is missing translations in French	Does not affect typical user workflow. To be resolved in the future release
10853	AQC Labeling: confusion on label scope during editing	Does not affect typical user workflow. To be resolved in the future release
10887	ILM Route Series Activity terminates the transfer on SCP failure C-STORE response.	Does not affect typical user workflow. To be resolved in the future release
10914	Occasionally SessionExpired error page is shown after login	Does not affect typical user workflow. To be resolved in the future release
10925	progress updates not shown when patient history is disabled	Does not affect typical user workflow. To be resolved in the future release

10929	MIP/MPR tools section show when selecting video editor protocol	Does not affect typical user workflow. To be resolved in the future release
10934	exception thrown on video playback	Does not affect typical user workflow. To be resolved in the future release
10937	enhance input validation on data lifecycle settings ui (regex pattern)	Does not affect typical user workflow. To be resolved in the future release
10946	set min attribute to hanging protocol custom layout dialog	Does not affect typical user workflow. To be resolved in the future release
10952	stow SCP is size limited	Does not affect typical user workflow. To be resolved in the future release
10954	RadReport are not supported	Does not affect typical user workflow. To be resolved in the future release
10955	Live session crashes when you open another NilRead session from the same browser	Does not affect typical user workflow. To be resolved in the future release
10965	Dicom RT: Bookmark is not showing Structures, Isodoses or beams when opened from link in a diferent browser	Does not affect typical user workflow. To be resolved in the future release
10974	Download dialog shows an error when downloading an anonymized study from a QIDO DS	Does not affect typical user workflow. To be resolved in the future release
10991	Is View Study Activity expected to work for remote studies (XDS in particular)	Does not affect typical user workflow. To be resolved in the future release
10992	Series Preview: full screen sometimes fails for large images (XDS)	Does not affect typical user workflow. To be resolved in the future release
10993	unresolved message seen in network debugger for XDS view extrinsic object	Does not affect typical user workflow. To be

		resolved in the future release
11000	AQC: Blank label on second instance in the series	Does not affect typical user workflow. To be resolved in the future release
11001	Issue with File upload	Does not affect typical user workflow. To be resolved in the future release
11006	inconsistent PDF transformation w/ Document Filters	Does not affect typical user workflow. To be resolved in the future release
11014	NilHub can't create a new site in a second attempt when password was too short the first time	Does not affect typical user workflow. To be resolved in the future release
11015	federated data provider errors don't follow new "best practice"	Does not affect typical user workflow. To be resolved in the future release
11017	Send series to dicom not working in certain conditions	Does not affect typical user workflow. To be resolved in the future release
11020	dicom attributes popup context menu does not show NIL tags correctly	Does not affect typical user workflow. To be resolved in the future release
11026	XDS "Verify" Acuo REST (Registry) and (Repostitory) hang	Does not affect typical user workflow. To be resolved in the future release
11027	AQC burn-in label mode state is not reset	Does not affect typical user workflow. To be resolved in the future release
11029	Light Skin User Preferences - Collaboration screen shows dark-skinned setting	Does not affect typical user workflow. To be resolved in the future release
11030	AQC label - client controls don't revert	Does not affect typical user workflow. To be resolved in the future release

11031	Settings search reorders nodes	Does not affect typical user workflow. To be resolved in the future release
11032	hub/spoke federation - archive site dbo.aspnet_membership table is cleared	Does not affect typical user workflow. To be resolved in the future release

4.2 Warnings

Please see the Warnings and Precautions in the On-line help file. Please zoom-out the window to ensure the full information has been displayed. This issue will be fixed in the next release.

5 Troubleshooting

5.1 Troubleshooting video encoder errors

On some installations saving edited video in video editor or re-encoding video using Lifecycle task may fail with following error shown in the log file:

System.DllNotFoundException: Unable to load DLL 'NilMainConceptWrapper.dll': The specified module could not be found. (Exception from HRESULT: 0x8007007E)

To fix this problem, please install latest Visual Studio 2015 C++ Runtime on the Nil server. The runtime can be downloaded at:

<https://support.microsoft.com/en-ca/help/2977003/the-latest-supported-visual-c-downloads>

The redistributable of the runtime should match server's hardware – most servers use 64-bit processor architecture, and the name of compatible redistributable file is: vc_redist.x64.exe

6 Additional Notes

6.1 Study Keywords

This enhancement provides support for a system library of keywords which can be manually assigned to studies. This feature can be useful for example to label studies for teaching files workflow, using a predefined set of common terms such as anatomical parts.

- Users with a privilege *StudyKeywordEdit* can add, remove, edit, as well as import/export keyword terms in CSV format.

- Users with a privilege *StudyKeywordAssign* can decorate a study with one or more keywords and remove existing keywords from a study that were assigned by themselves or others.
- Users with a privilege *StudyKeywordQuery* can view study keywords assigned by others, as well as search studies by specific keywords¹.

All keywords are currently global and stored in the Hub database. They are assigned to studies based only on study instance UID, regardless of study location. Keyword assignments are available for anonymized studies (with Retain Safe Private Attributes option enabled in confidentiality profile) and are retained for studies that are moved between tenants or providers. To avoid indefinite accumulation of study keyword references, a custodian service is provided to delete all such references older than a configurable time period (default is 365 days; setting it to 0 will allow study keyword records to never expire).

Managing keywords

Keywords manager page is found in Settings > Preferences > Keywords. NilRead supports hierarchical presentation of keywords (e.g., RadLex terms), as well as keyword descriptions for details and categories for grouping. Sorting and filtering (including filter operators) is supported by the DevExtreme treelist widget. For convenience, recursive selection can be turned on to automatically select all descendant keywords when selecting parents, if an action such as delete or export needs to be applied to selected hierarchies. Editing and adding a descendant requires a single selection. Names are required to be unique within a category.

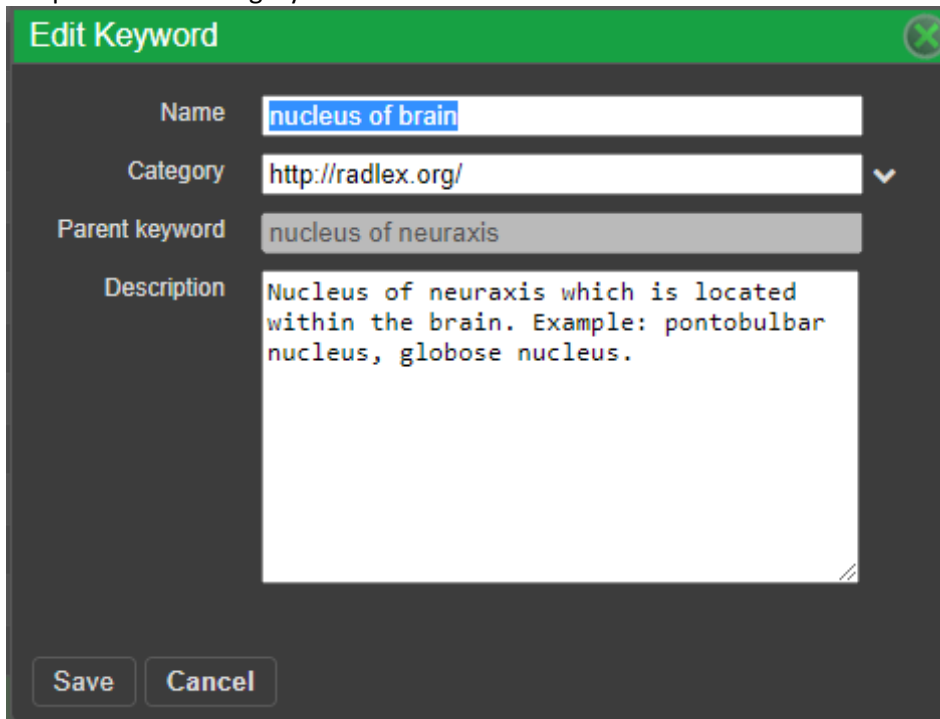

¹ To avoid adding unnecessary complexity to SQL queries for obtaining keyword information, this privilege should only be granted to users who require study keywords feature. Without this privilege, study keyword references will not be queried for performance reasons.

Settings > Preferences > Keywords

<input type="checkbox"/> Name	Category	Description
<input type="checkbox"/> anatomical entity	http://radlex.org/	Organismal continuant entity which is enclosed by the bona fide boundary of an organism
<input type="checkbox"/> anatomical set <ul style="list-style-type: none"> <input type="checkbox"/> cervical intervertebral foramina <input type="checkbox"/> glands of Littre <input type="checkbox"/> inferior orbital fissures <input type="checkbox"/> jugular foramina <input type="checkbox"/> orbits <input type="checkbox"/> paranasal sinuses <input type="checkbox"/> set of cell parts <input type="checkbox"/> set of cells <input type="checkbox"/> set of extremities <input type="checkbox"/> set of gastric folds <input type="checkbox"/> set of heterogeneous clusters <input type="checkbox"/> set of joints <input type="checkbox"/> set of organ parts <input type="checkbox"/> set of organ system subdivisions <input type="checkbox"/> set of organ zones <input type="checkbox"/> set of organs <input type="checkbox"/> set of solid abdominal organs <input type="checkbox"/> set of subdivisions of cardinal b... <input type="checkbox"/> superior orbital fissures <input type="checkbox"/> immaterial anatomical entity <input type="checkbox"/> material anatomical entity <input type="checkbox"/> imaging observation 	http://radlex.org/	A set may be a complete or partial set of given entities; i.e. "set of Xes" may be either a

10 20 40 Page 1 of 1 (39248 items) 1

Refresh Import Export Edit Delete Add Recursive selection:

Keywords can be imported in bulk, using CSV file format, with column order being name, description, category, code, parent category, parent code. The first row is reserved for the column headers. Codes are string identifiers and are required to be unique within a category but can be omitted (in which case new keywords will be automatically assigned unique codes during import). The minimum required input for import is the name column, other columns are optional.

Assigning keywords to studies

Keywords can be assigned to studies in both patient directory and image viewer, via “View study keywords” context menu option. Note that in image viewer this option is not available by default and must be added to the context menu using MKT customization.

The pop-up dialog shows assigned keywords grouped by categories, each with a DevExtreme tagbox widget² for adding, removing and searching available keywords using auto-complete feature. A keyword tooltip provides additional info, such as description and assignment details.

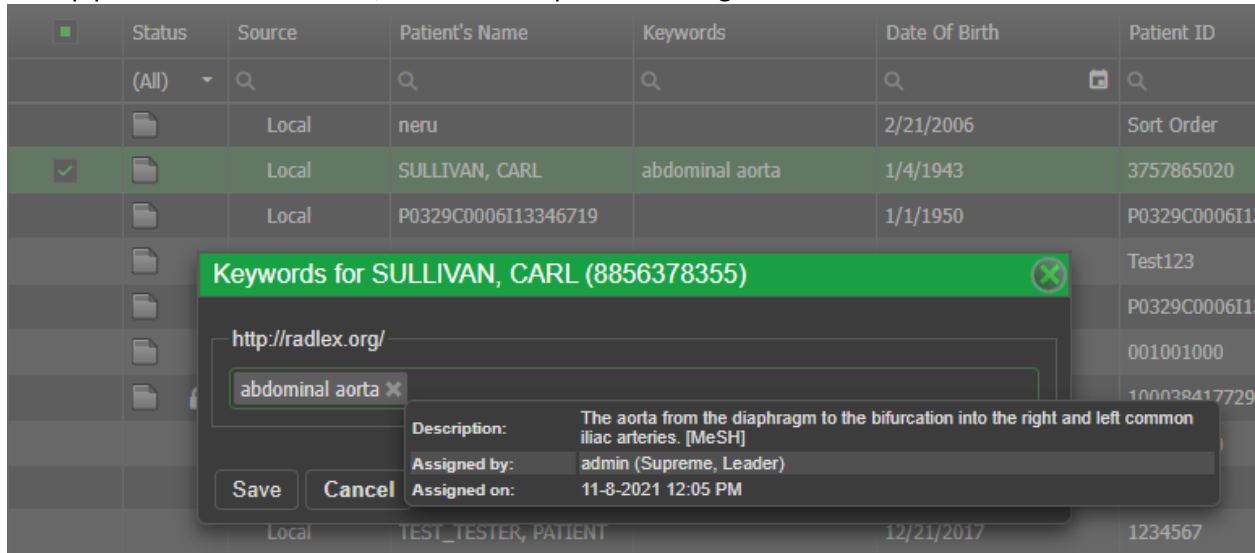

For convenience, users with *StudyKeywordEdit* privilege can also use this dialog to create new keywords on the fly if no suitable keywords are currently found. They can type in a desired keyword and (after auto-complete search yields no results) press Enter key to add the value as a new entry, which will be highlighted in italic font:

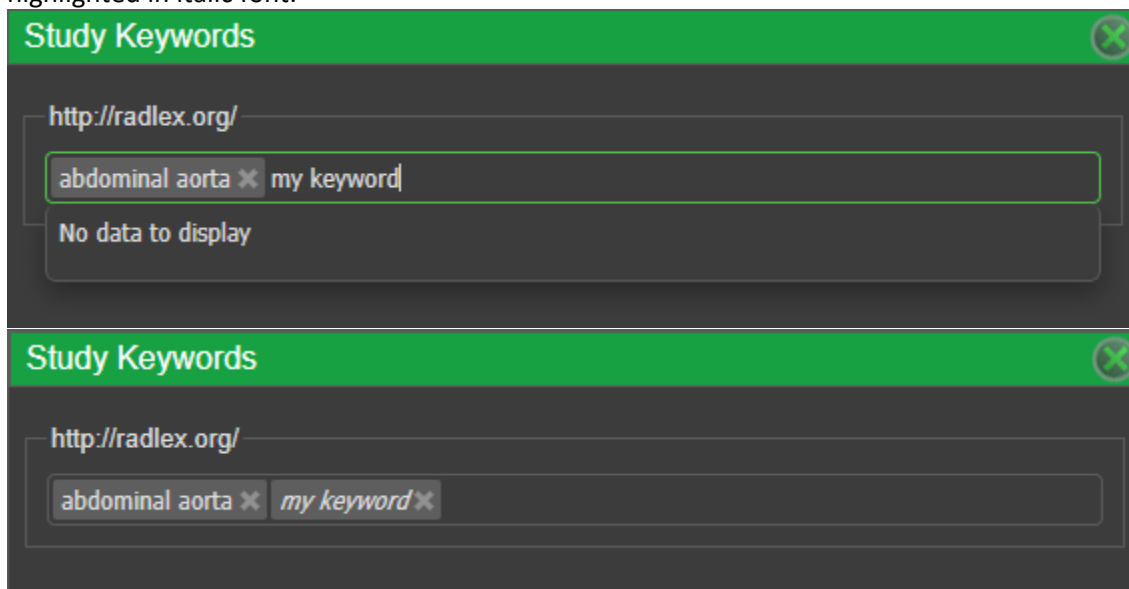

Note that description values and hierarchical editing for new keywords is not supported in this dialog – keywords management page in the settings provides a full set of tools for this purpose.

To users with *StudyKeywordQuery* privilege patient directory provides a Keywords column which will show any assigned study keywords separated by commas (if the column width does not accommodate the entire length of keywords text, a tooltip is provided). A filter search on this column will trigger a

² In image viewer the dialog's content, which also includes DevExtreme controls, is hosted inside an iframe.

server-side query. Study keywords can also be searched using “Keyword” worklist criteria (supported operators are “contains any of”, “is present” and “is absent”).

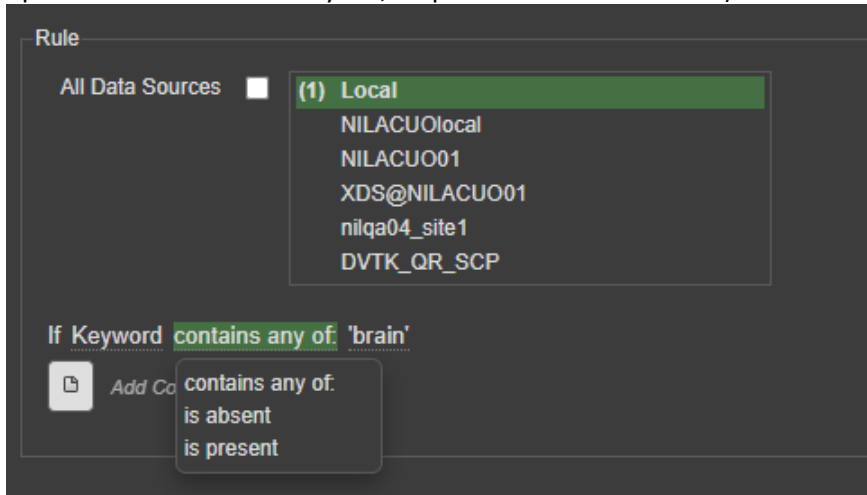

It is important to note that for performance reasons³ study keyword search is currently supported only for local studies, as well as ACUO providers that are deployed on the same SQL server as HubDb, which hosts keyword data. During search, ACUO database is queried for HubDb access, and any keyword criteria are ignored (and a warning message is logged) if the database is not found. “View study keywords” context menu option will only be available for studies arriving from supported data providers.

Users with *StudyKeywordQuery* privilege who do not have *StudyKeywordAssign* privilege are still able to view study keywords and tooltip details, but not modify existing assignments (keyword UI widgets are in read-only mode, with dashed outlines):

6.2 Series Preview in Patient Directory

Series preview mode can be enabled in Settings > System > Patient Search Study Table. Series preview for a study is activated by a single click on a study row and is not available if a single click is chosen instead as an action to load the study in the image viewer.

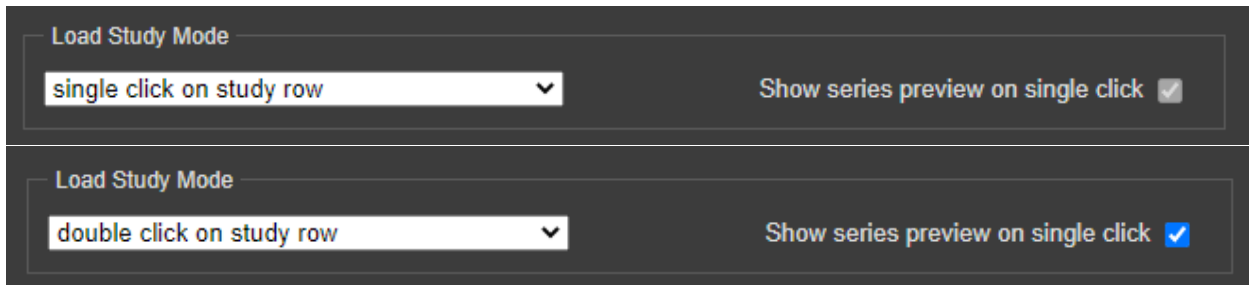

³ A performance test was conducted using a local cache of 1155 studies and more than 40,000 keywords, with each study having between 1 and 5 randomly assigned keywords. An average time to retrieve all studies excluding keyword info was measured at 158.8ms, while an average time for the same query with keyword data was 402.1ms.

A scrollable series preview panel is positioned horizontally at the bottom of the study table:

Status	Source	Patient's Name	Date Of Birth	Patient ID	Accession ...	Modality	Performed On
(All)	Local	neru	Feb 21, 2006	Sort Order	986237459...	CR DOC PR SR	Aug 13, 2020 3:27 PM
	Local	SULLIVAN, CARL	Jan 04, 1943	3757865020	8856378355	CT DOC OT KO PR SR	Aug 06, 2019 7:44 AM
	Local	P0329C0006113346719	Jan 01, 1950	P0329C0006113346719	519484461...	CT RTSTRUCT SR R...	Jun 13, 2019 3:41 PM
	Local	Test, patient	Jun 06, 1994	Test123	0	OP SR	Dec 19, 2018 3:09 PM
	Local	P0329C0006113357434	Jan 01, 1955	P0329C0006113357434	175043863...	RTDOSE CT RTPLAN...	Sep 11, 2018 1:23 PM
	Local	HappyWorkflow, Aziz Z	Oct 01, 2000	001001000	175043863...	CT RTDOSE RTPLAN...	Sep 11, 2018 1:23 PM
	Local	LINDSAY, OMET A P	Mar 28, 1927	100038417729	201807809...	PR SR CR	Jul 02, 2018 8:58 AM
	Local	HappyWorkflow, Aziz Z	Oct 01, 2000	001001000	ZL00001746	CT RTPLAN RTDOSE...	Apr 26, 2018 2:14 PM
	Local	TEST, PATIENT		0000000		US PR	Dec 21, 2017 2:09 PM

Click once on a study row to preview series

After the user clicks once on a study row, that study's image series thumbnails are shown in the preview panel and the panel's header bar displays study info as PatientName [MRN] Acc.No: Acc# StudyDescription. For consistency, this is the same study info format as the one used for the report viewer. The user can continue browsing through other studies' series previews by clicking once on different study rows.

Status	Source	Patient's Name	Date Of Birth	Patient ID	Accession ...	Modality	Performed On
(All)	Local	John, Doe	Mar 02, 1996	303-292-4239		XA	Jan 18, 2013 7:37 AM
	Local	Addison, Barry W	Oct 18, 1928	055703	0001301	CT SR KO PR OT	Dec 31, 2011 12:00 AM
	Local	Baker, Tyson Michael	Nov 10, 2000	055649	9186126	RF CR	Nov 02, 2011 12:00 AM
	Local	AMERICA, CAPTAIN	Nov 27, 1948	987654TESTSAT	4DSAT	CR PR SR	Jun 28, 2011 10:39 AM
	Local	AMERICA, CAPTAIN DUP	Nov 27, 1948	987654TESTSAT	4DSAT	CR PR	Jun 28, 2011 10:39 AM
	Local	Doe, Jane	Mar 31, 1976	NB65432	MG-01115	MG	Mar 19, 2011 10:43 AM
<input checked="" type="checkbox"/>	Local	Roswell_Liver_1	Oct 11, 1938	3kjja6asdf7asdf01adasd...	2185345	MR SR	Mar 12, 2011 11:59 AM
	Local	John, Doe	Mar 02, 1996	303-292-4239	8036388	CT RF PR	Nov 23, 2010 8:25 AM
	Local	John, Doe	Mar 02, 1996	303-292-4239	LBCAP1000...	DX PR	Oct 05, 2010 5:09 PM

Roswell_Liver_1 [3kjja6asdf7asdf01adasdf8] Acc. No.:2185345 MRI LIVER W/O CONTRAST

[2] 3 plane Loc SSFSE BH

[4] Cor T2 SSFSE BH ASSET

[5] SAG T2 SSFSE BH ASSET

[6] Ax 2D FIESTA FATSAT Asset

[7] Ax T2 SSFSE BH ASSET

[8] Ax 3D T1 IN/OUT PHASE

[9] Ax 2D T1 Dualecho in/out of phase

Series preview content and styling are like those of a single study row in the extended patient timeline. Another similarity is on-demand thumbnail loading as the user scrolls through the preview and new thumbnails come into view. Green circles indicate the next thumbnails to be loaded in the queue:

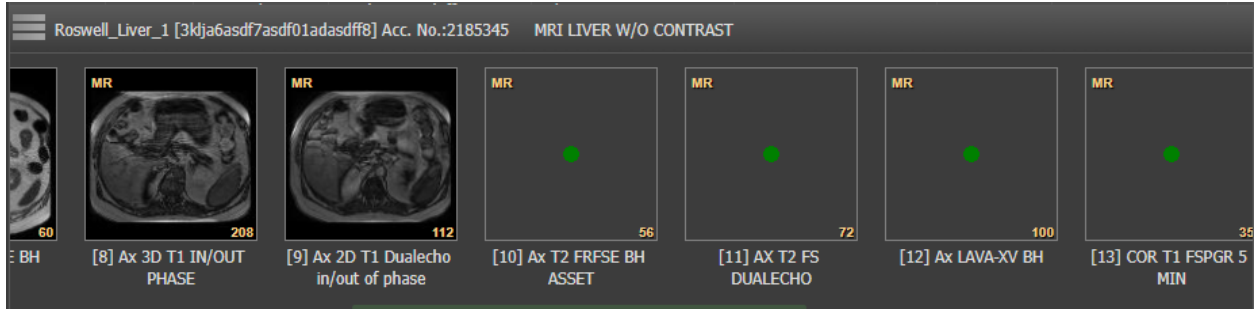

A single click on a series thumbnail will open a draggable and resizable popup containing a lightweight image viewer with that series loaded in a 1x1 layout. The popup closes automatically on outside click so that the user can navigate between multiple series previews with minimal clicks.

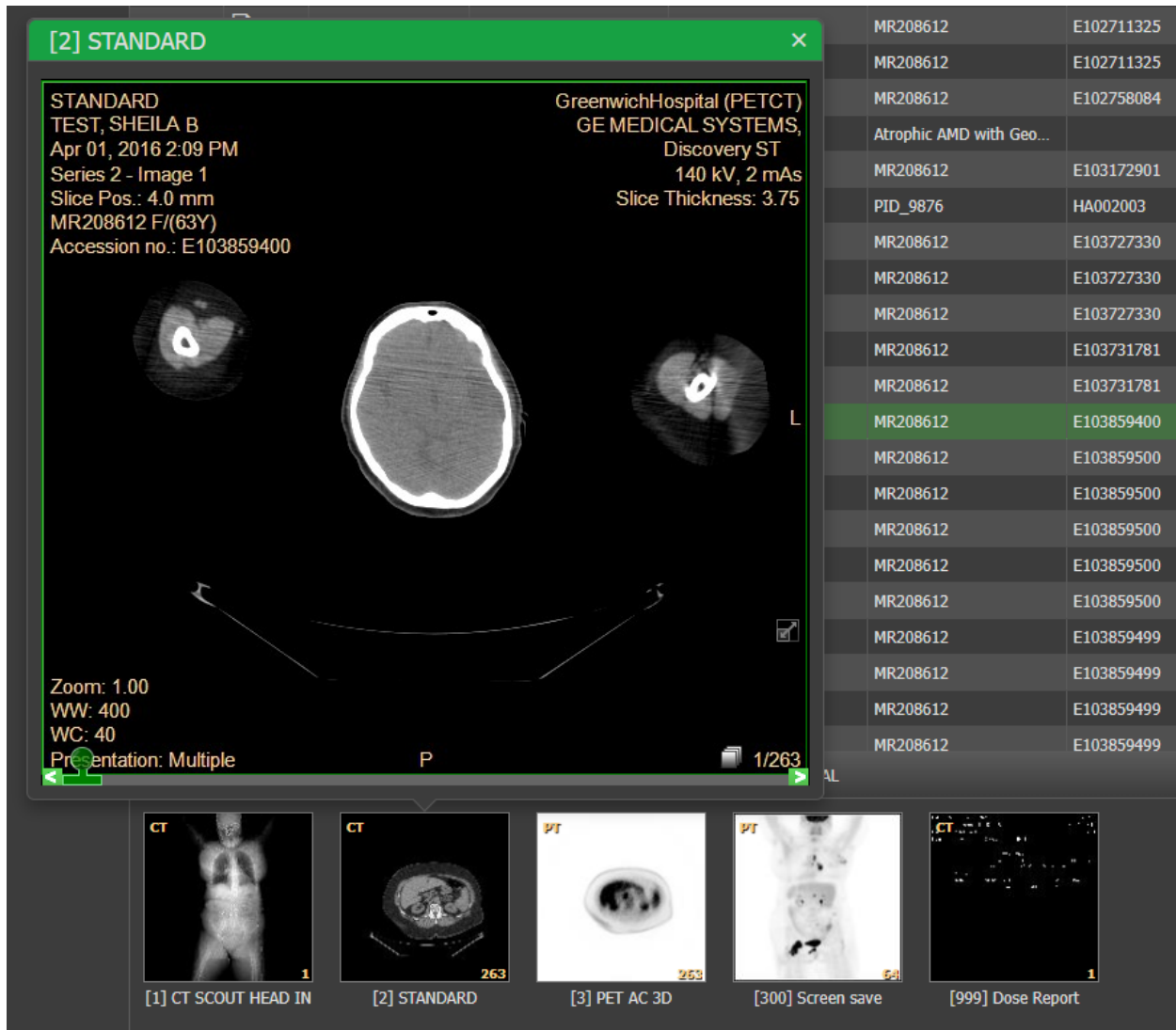

The user has the option of expanding/collapsing the series preview panel by clicking on the toggle button on the left:

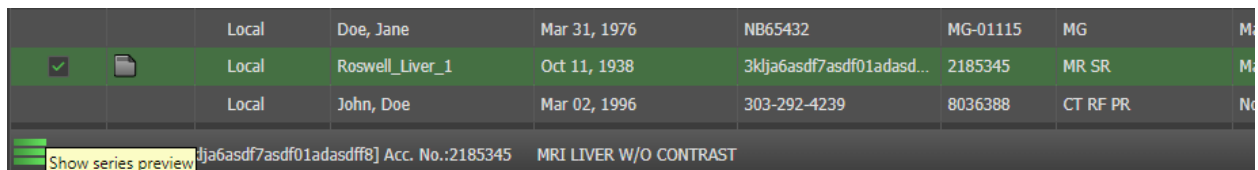

The toggle state of the preview panel is remembered as the user preference (just like the toggle state of the worktree panel to the right of the study table). When the series preview panel is collapsed, its header continues to be updated with the relevant study info as the user single-clicks on different study rows, but for efficiency considerations series info is not retrieved from the server and thumbnails are not loaded until the user expands the panel.

To maintain consistent study presentation, report viewer and series preview are synchronized: whenever both are displayed, clicking on a study row will update both series preview and load that study’s report in the report viewer; clicking on a report icon in a different study row will update report viewer and load that study’s series preview:

Status	Source	Patient's Name	Date Of Birth	Patient
(All)		neru	Feb 21, 2006	Sort On
✓	Local	SULLIVAN, CARL	Jan 04, 1943	375786
	Local	P0329C0006113346719	Jan 01, 1950	P0329C
	Local	Test, patient	Jun 06, 1994	Test123
	Local	P0329C0006113357434	Jan 01, 1955	P0329C
	Local	HappyWorkflow, Aziz Z	Oct 01, 2000	001001
	Local	LINDSAY, OMETA P	Mar 28, 1927	100038
	Local	HappyWorkflow, Aziz Z	Oct 01, 2000	001001
	Local	TEST, PATIENT		000000
	Local	TEST_TESTER, PATIENT	Dec 21, 2017	123456
	Local	Bloggs, Fred Joe Mr	Sep 23, 2001	PD6789
	Local	ORIENTATION_BB_HFP	Jan 23, 2017	ORIENT
	Local	ORIENTATION_BB_HFS	Jan 23, 2017	ORIENT
	Local	RADIANT, PRDH IP	Jan 01, 1975	100000

Radiology Report
Content

- Language of Contents Items and Descendants: English
- Person Observer Name: 161797 LILJEDAHL RONALD RAY
- Subject Name: RADIANT PRDH IP

Findings

- Finding: PARDEE

FRONTAL CHEST;
 Clinical History: CHEST PAIN-

7 Appendix A

7.1 Build Environment

Software	Version
Windows	10.0.17763
Microsoft .NET Core	6.0.10
Microsoft .NET Core SDK	
Visual Studio Professional 2022	17.3.32929.385
Java Runtime Environment	1.8
Google Closure Compiler	20160315.2.0

7.2 WIF Dependencies

Software Version

7.3 3rdParty Dependencies

Software	Version
ADACOMSRVLib	1.0.0.0
ClearCanvas.Common	2.2.20.0
ClearCanvas.Desktop	2.2.20.0
ClearCanvas.Dicom	2.2.20.0
ClearCanvas.ImageViewer	2.2.20.0
DevExpress.AspNetCore.Common.v20.2	20.2.4.0
DevExpress.AspNetCore.Core.v20.2	20.2.4.0
DevExpress.AspNetCore.Reporting.v20.2	20.2.4.0
DevExpress.Data.v19.1	20.2.4.0
DevExpress.Data.v20.2	20.2.4.0
DevExpress.DataAccess.v20.2	20.2.4.0
DevExpress.Printing.v20.2.Core	20.2.4.0
DevExpress.XtraCharts.v20.2	20.2.4.0
DevExpress.XtraReports.v20.2	20.2.4.0
DevExpress.XtraReports.v20.2.Web	20.2.4.0
DevExtreme.AspNet.Core	21.2.5.0
DevExtreme.AspNet.Data	2.8.2
Google.Apis.LifeScienceComputerAutomatedDiagnosis.v1	1.44.1.2330
Google.Apis.LifeScienceComputerAutomatedDiagnosis.v1alpha	1.37.0.1
HtmlRenderer.Core	1.0.0.0
HtmlRenderer.WinForms.Core	1.0.0.0
Hyland.DocumentFilters	22.3.0.4436
log4net	2.0.12.2
Optos.Registration	3.2.0.14
PngCs	1.1.4.2
protobuf-net	2.0.0.640
System.Data.SqlServerCe	3.5.8080.0

ZedGraph

5.1.5.0

7.4 NuGet Packages

Software	Version
AWSSDK.Core	3.7.13.20
AWSSDK.S3	3.7.9.69
Azure.Storage.Blobs	12.14.0
coverlet.collector	3.1.2
DiscUtils.Iso9660	0.16.13
DocumentFormat.OpenXml	2.18.0
Google.Apis.Auth	1.57.0
Google.Apis.Core	1.57.0
Google.Apis.Storage.v1	1.57.0.2742
Google.Cloud.Storage.V1	4.1.0
HL7.Fhir.R4	4.3.0
HtmlAgilityPack	1.11.46
ITfoxtec.Identity.Saml2	4.8.2
jose-jwt	4.0.1
Microsoft.AspNet.WebApi.Client	5.2.9
Microsoft.AspNetCore.Mvc.NewtonsoftJson	6.0.10
Microsoft.CSharp	4.7.0
Microsoft.Data.SqlClient	5.0.1
Microsoft.EntityFrameworkCore	6.0.10
Microsoft.EntityFrameworkCore.Proxies	6.0.10
Microsoft.EntityFrameworkCore.Relational	6.0.10
Microsoft.EntityFrameworkCore.SqlServer	6.0.10
Microsoft.IdentityModel.Tokens.Saml	6.24.0
Microsoft.NET.Test.Sdk	17.3.2
Newtonsoft.Json	13.0.1
NUnit	3.13.3
NUnit3TestAdapter	4.2.1
protobuf-net	3.1.22

QRCode	1.4.3
Sprache	2.3.1
System.ComponentModel.Composition	6.0.0
System.Data.DataSetExtensions	4.5.0
System.DirectoryServices.Protocols	6.0.1
System.Management	6.0.0
System.Runtime.Caching	6.0.0
System.ServiceModel.Federation	4.10.0
System.ServiceModel.Http	4.10.0
System.ServiceModel.NetTcp	4.10.0
System.ServiceModel.Primitives	4.10.0
System.ServiceProcess.ServiceController	6.0.0
UAParser.FormFactor	3.0.4

7.5 CSS/Javascript Dependencies

Software	Version
Google Closure Library	20160315.0.0
qwest	4.5.0
AngularJS	1.8.0
angular-ui-router	1.0.28
bootstrap	3.3.7
ChartJS	2.9.3
ui-grid	4.8.3
underscore	1.8.3
ui-bootstrap-tpls	2.5.0